

REVISIONS
 Lots 13-18 & 106-128 per Deeds & Field
 Lots 27-28 & 29 Con'd. Per Deed C. Sh. 3130.
 Lot 51 Div Per Deed C. Sh. 6665
 Lot 51A, Ho. No. PER P.L.D.; C. Sh. 9041A.
 Lots 52/53, 103, 104, & 102 Per A & P. C. Sh. 9383
 Lots 100, 101, 102/104 & 52/53 Con'd. Per App. C. Sh. 9693
 Lots 52/53 & 95-104 CONSD PER. A. P. C. Sh. 101
 LOT 51A DIV PER DEED C. SH. 80-020
 LOT 13/14 PER. C. SH. 81-314
 LOTS 52/53, & 92 THRU 94/104 CONSD PER. C. SH. & APP. f. LOT 21 LAT. No. CHANGE C. SH. 89-000

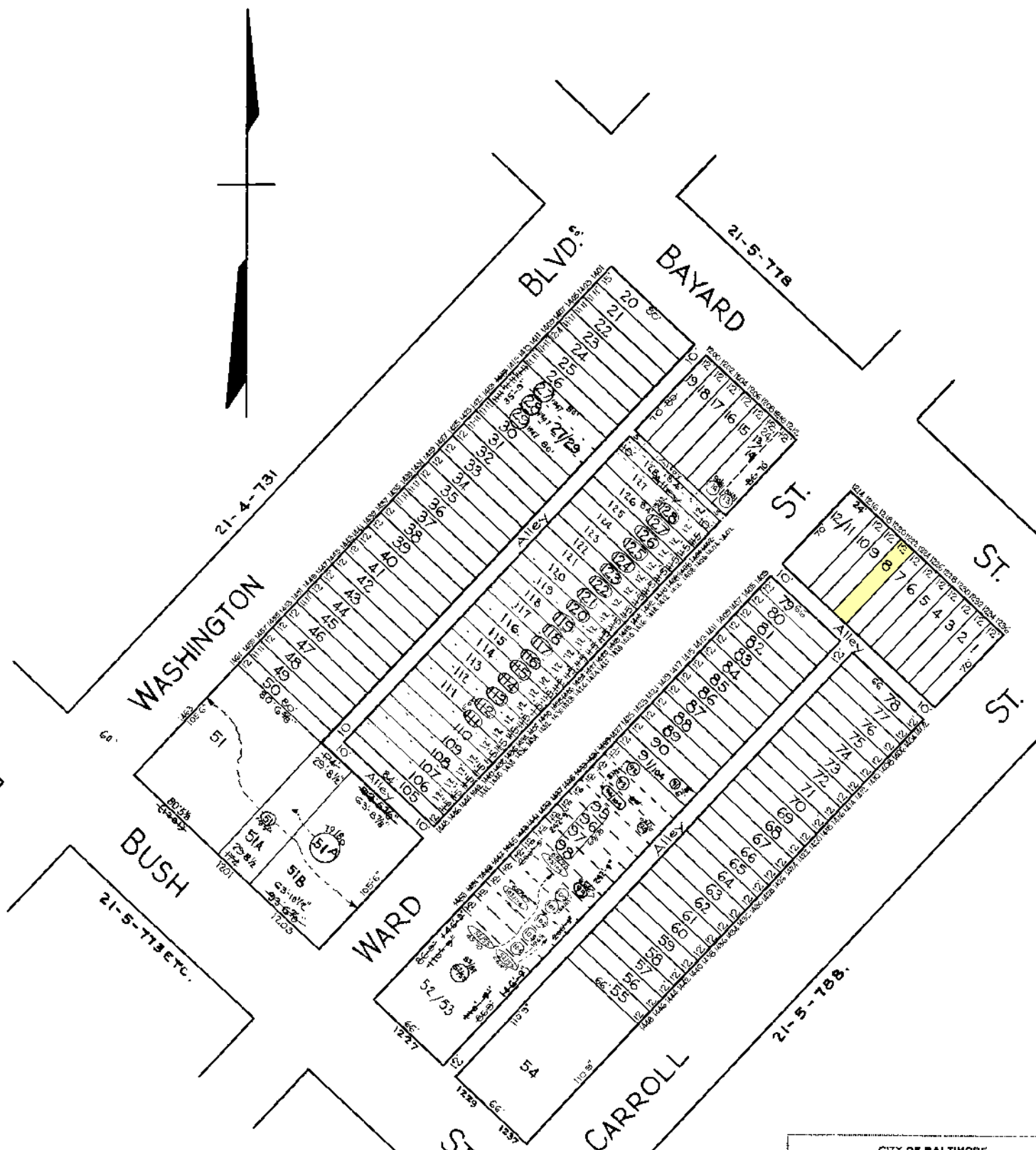

TRACED BY: R. LITZ
 LETTERED BY: J. R. ROSS
 CHECKED BY:

NOTICE
 THIS IS A REAL PROPERTY MAP AS PROVIDED
 FOR UNDER ART. 21, § 1-101, OF THE MARYLAND
 CODE. IT IS COMPILED FROM TITLE AND OTHER
 RECORDS AND IS NOT AN AUTHENTIC SURVEY

CITY OF BALTIMORE
 DEPARTMENT OF PUBLIC WORKS
 BUREAU OF PLANS & SURVEYS
 PROPERTY LOCATION DIVISION
WARD 21 SECTION 5
BLOCK 777
 SCALE 1 IN. = 60 FT. DATE Oct 1929