

REVISIONS-
 Lot 67A Per App 1754 C.Sh. 4562
 Lot 68 Ho. No. Assord Per B of S. C.Sh. 4652A
 Lots 13, 14, & 67A Per Survey C.Sh. 4107
 Lot 5 DIVIDED PER DEED & O.O. C. SH. 5653,
 Lot 67A Ho. No. Per Field. C.Sh. 4868A

W. NORTH

AVE.

ST.

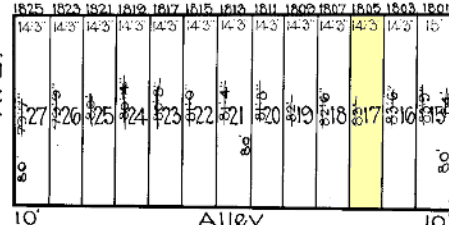
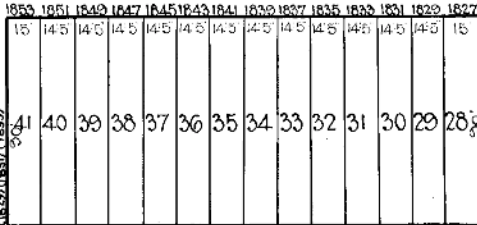

N. MONROE

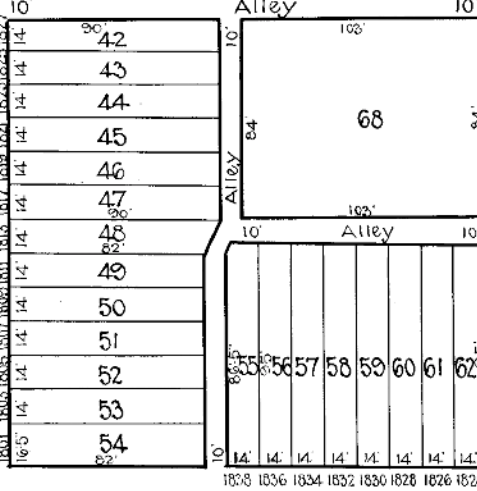

MCKEAN AVE.

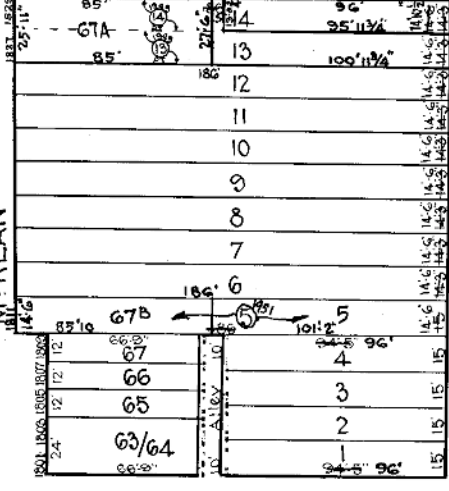

AVE.

PARK

AVE.

N. FULTON

N. FULTON

WESTWOOD

AVE.

NOTICE
 THIS IS A REAL PROPERTY PLAT AS PROVIDED
 FOR UNDER ARTICLE 76(f) OF THE CITY CHARTER.
 IT IS COMPILED FROM TITLE AND OTHER
 SOURCES AND IS NOT AN AUTHENTIC SURVEY.

TRACED BY _____
 LETTERED BY W.M. Loe
 CHECKED BY _____

CITY OF BALTIMORE
 DEPARTMENT OF PUBLIC WORKS
 BUREAU OF SURVEYS
 PROPERTY LOCATION DIVISION
 WARD 15 SECTION 15
 BLOCK 3
 SCALE 1" = 50.0' DATE NOV. 1929