

REVISIONS

LOTS 24, 26, 27 DIM. CHNG PER PL'S; C.S.N. 723
 LOTS 24 & 25 CONSD & LOTS 26 & 27 DIM. CHANGED C.S.N. 81-454
 LOTS 16 & 17 CONSD PER DEED & LOT 14, 15, 18 & 19 DIM. CHANGED C.S.N. 82-541
 LOTS C-7 & 68 CONSD PER, O.O., C.S.N. 92-052

(234)

W. LOMBARD ST.

ST.

AVE.

AVE.

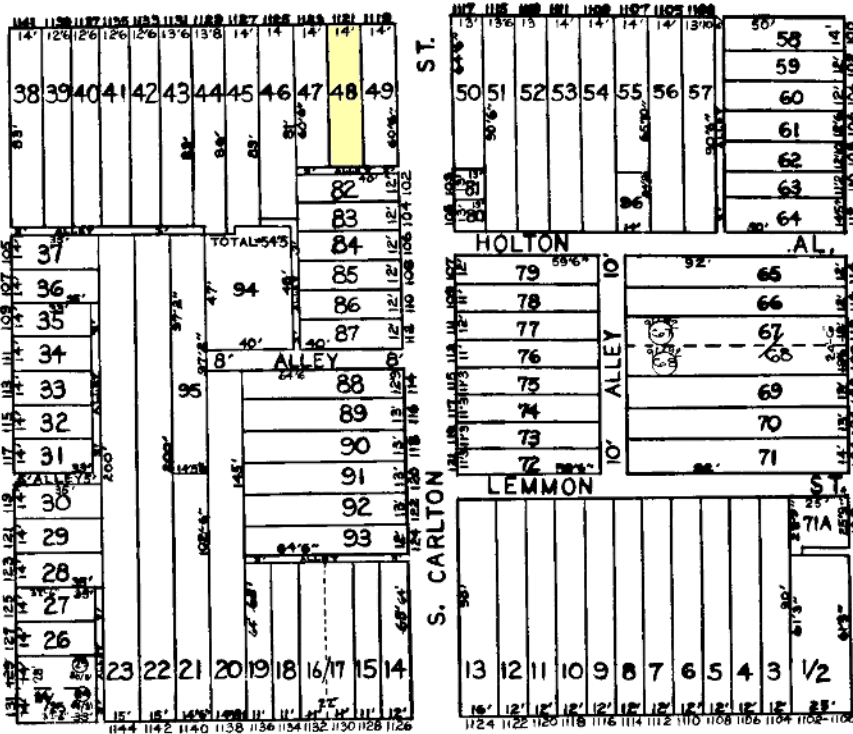

(249)

(251)

W. PRATT ST.

ST.

(267)

CITY OF BALTIMORE
 DEPARTMENT OF PUBLIC WORKS

PROPERTY LOCATION DIVISION

WARD 18 SECTION 7
 BLOCK 250

SCALE: 1"=50' DATE JULY 1966

NOTICE

THIS IS A REAL PROPERTY PLAT AS PROVIDED FOR UNDER ARTICLE 76(d) OF THE CITY CHARTER IT IS COMPILED FROM TITLE AND OTHER SOURCES AND IS NOT AN AUTHENTIC SURVEY.

TRACED BY P.W.
 LETTERED BY P.W.
 CHECKED BY