

REVISIONS
 Lots 8, 27 & 28 per Deeds C Sh 509
 " 27-276 " App 3007 " 1292, 1504A
 Lot 7A PER DEED C Sh. 7050.
 Lot 8 Old Conditions Reinstated C Sh 7050
 Lot 7A & 8 Per Deed C Sh. 7231
 Lots 7A, 8 & 28 PER O.O., DEPT. OF ASSTS
 Lot 28 Per. Deed; C Sh. 9425
 LOT 8 PER SUB. DIV. & APP. C. SH. 9893
 LOT 8, HO NO PER FIELD & APP. C. SH. 9960A

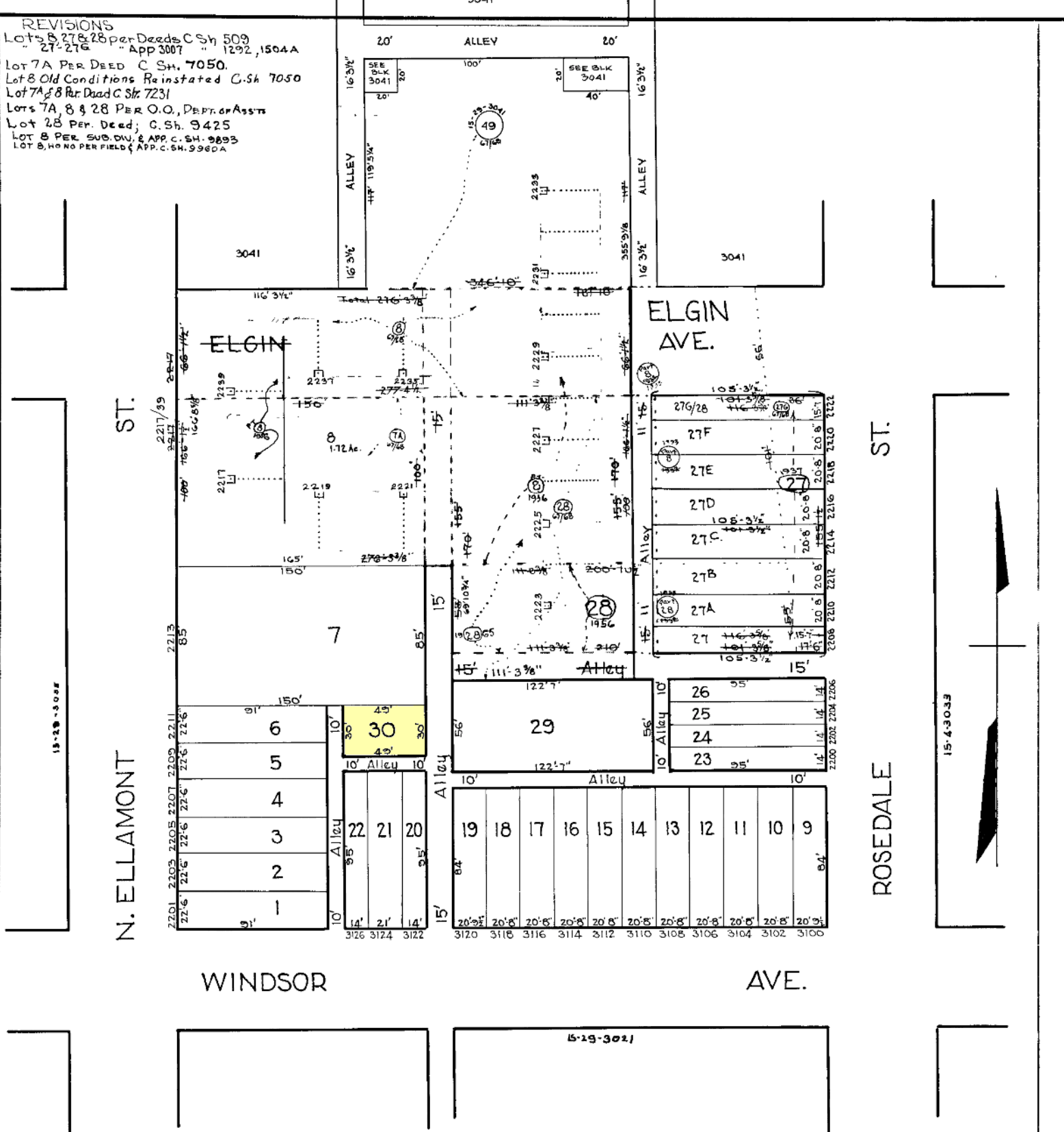

Note: Block 15-4-3034 For 1940

TRACED BY C. H. BAIN
 LETTERED BY H. V. HOUSEL
 CHECKED BY

NOTICE
 THIS IS A REAL PROPERTY PLAT AS PROVIDED
 FOR UNDER ARTICLE 76(f) OF THE CITY CHAPTER
 IT IS COMPILED FROM TITLE AND OTHER
 SOURCES AND IS NOT AN AUTHENTIC SURV Y

CITY OF BALTIMORE
 DEPARTMENT OF PUBLIC WORKS
 BUREAU OF PLANS & SURVEYS
 PROPERTY LOCATION DIVISION
WARD 15 SECTION 29
BLOCK 3034
 SCALE: 1" = 50'-0" DATE: Jan. 1930