

REVISIONS

Lots 12 to 15 Cons'd Per App. 2965, C. Sh. 2370
 Lots 6 & 7 Per Dead C. Sh. 4537A
 Lots 2-11 Cons'd Per D.Q. C. Sh. 7321
 Lots 23 to 25 Cons'd Per App. C. Sh. 8372
 Lot 23/25 Div. Per Dead C. Sh. 8852
 Lot 23/25 Per Appl. C. Sh. 83-006
 Lots 18 & 29 Cons'd Per O.O. & LOT 28/29 PER P.L.S. G-29-041
 Lots 21, 22 & 22A Cons'd Per O.O. CH. SH. 06-096

12-7-3604

W. 20TH

ST.

66' ST.

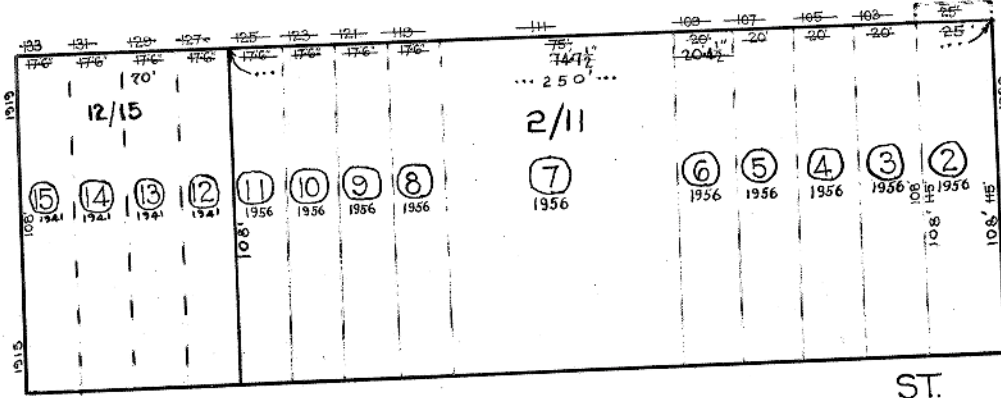

AVE. 6.

OAK N. HOWARD

Ord. #3
C-22-39

W. 20 1/2 - W. 19 1/2 (CHANGED PER P.L.S. G-29-T2)

ST.

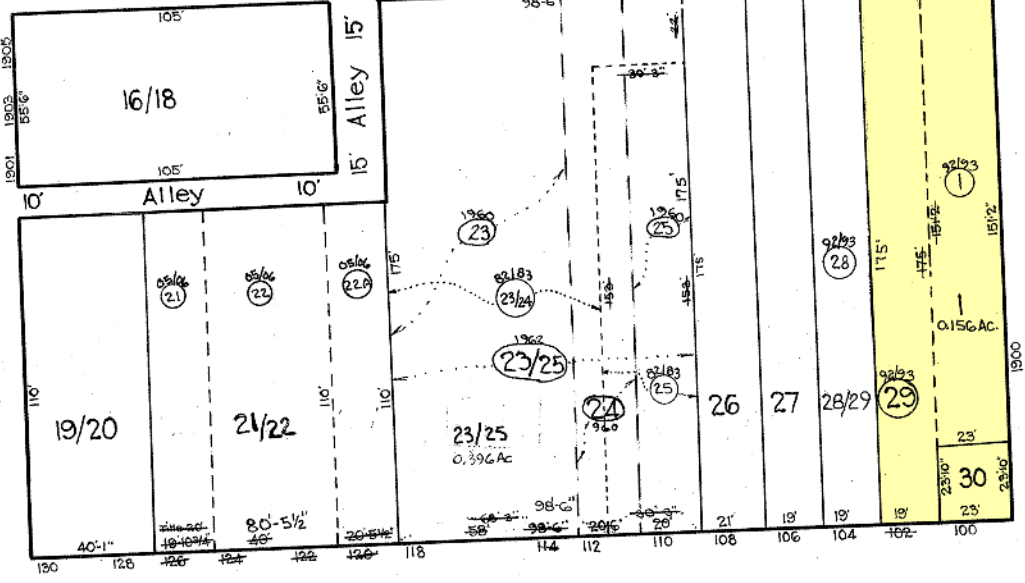

MARYLAND

W. NORTH

AVE.

Present Line Of Buildings 12-7-3602

TRACED BY *M. Stumpf*
 LETTERED BY J.J.R.
 CHECKED BY _____

NOTICE
 THIS IS A REAL PROPERTY PLAT AS PROVIDED FOR UNDER ARTICLE 70A OF THE CITY CHARTER. IT IS COMPILED FROM TITLE AND OTHER SOURCES AND IS NOT AN AUTHENTIC SURVEY.

CITY OF BALTIMORE
 DEPARTMENT OF PUBLIC WORKS
 BUREAU OF PLANS & SURVEYS
 PROPERTY LOCATION DIVISION
 WARD 12 SECTION 7
 BLOCK 3601
 SCALE 1" = 40 FT. DATE May 1930