

REVISIONS

Lots 5A & 38 Cons'd Per App 2274 C.Sh. 2045
 Lot 5B. Per P.S. C.Sh. 2433A
 Section Changed Per BofA, P.S.C.Sh. 3392.
 Lots 30 & 38 Per Deed & B. of S. C. Sh. 4590
 Lots 6-8A Cons'd Per App. C. Sh. G566
 Lot 9 Div. Per Deed C. Sh. 91
 Lot 6/9 Per App. C. Sh. 247
 Lots 1, 1A, 5, 5B, 6/9, 15-18, 20-22, 25, 30, & 31 Ass'n Change & Lot 5 Div Per Deed C.S.H.S. 84-445 & 446
 Lots 1A & 2 Cons'd Per App. C. Sh. 86-102

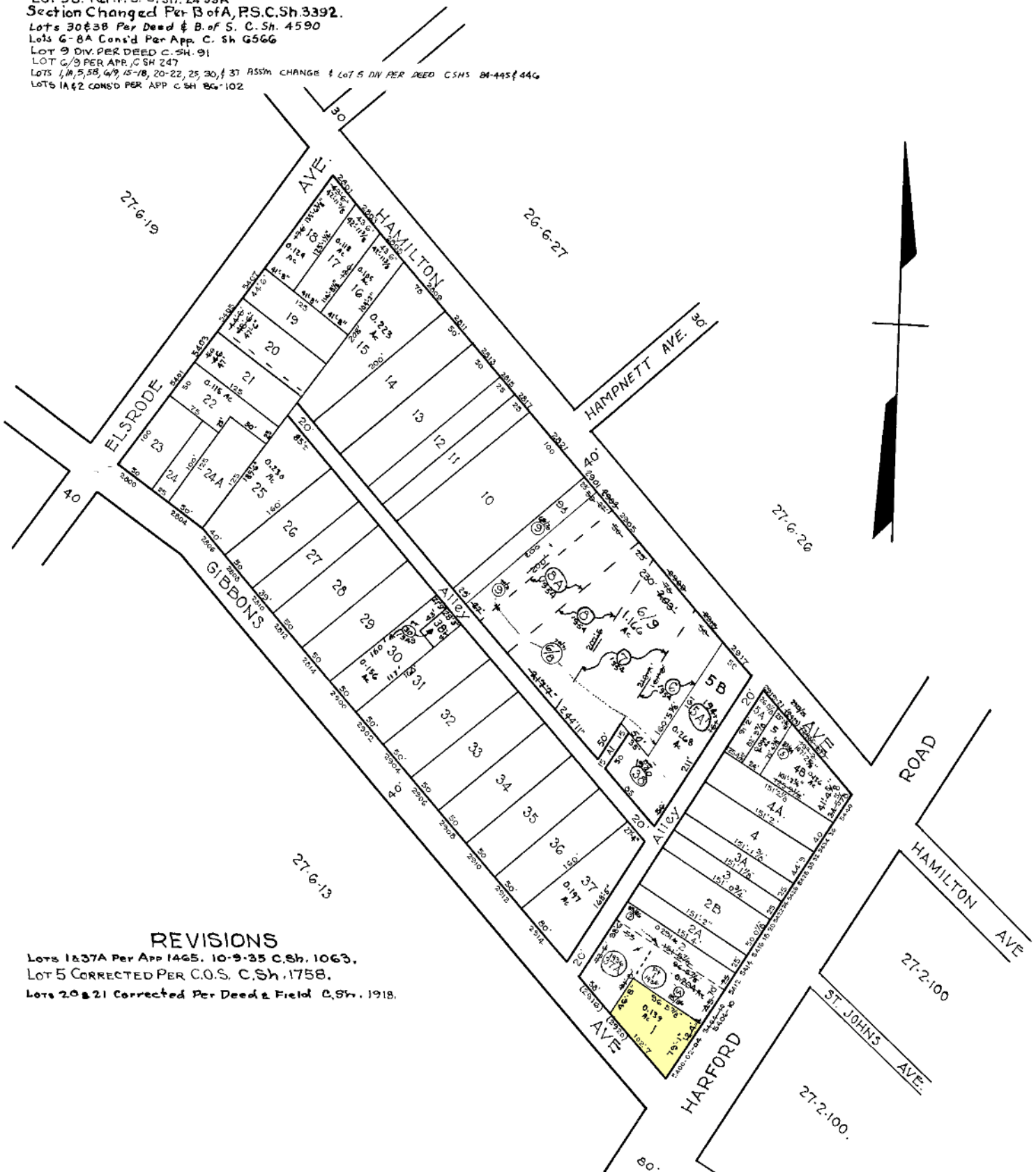

REVISIONS

Lots 1 & 37A Per App 1465. 10-9-35 C.Sh. 1063.
 Lot 5 Corrected Per C.O.S. C.Sh. 1758.
 Lots 20 & 21 Corrected Per Deed & Field C.Sh. 1918.

NOTICE

THIS IS A REAL PROPERTY PLAT AS PROVIDED FOR UNDER ARTICLE 76(d) OF THE CITY CHARTER. IT IS COMPILED FROM TITLE AND OTHER SOURCES AND IS NOT AN AUTHENTIC SURVEY.

NOTE: BLOCK 27-6-5393 FOR 1945.
 NOTE: BLOCK 27-6-18 For 1941

5393

CITY OF BALTIMORE
 DEPARTMENT OF PUBLIC WORKS
 BUREAU OF PLANS & SURVEYS
 PROPERTY LOCATION DIVISION

WARD 27 SECTION 27/28
 BLOCK 5393

SCALE 1" = 100' 0" DATE August 1931

TRACED BY M.C. STUMPF

LETTERED BY W.M.L.

CHECKED BY