

REVISIONS
 LOT 51/52 PER APP. C. SH. 9377/9378
 LOT 31 DIM. CHANGED PER DEED C. SH. 79-102

110

EDMONDSON

AVE.

ST.

AVE.

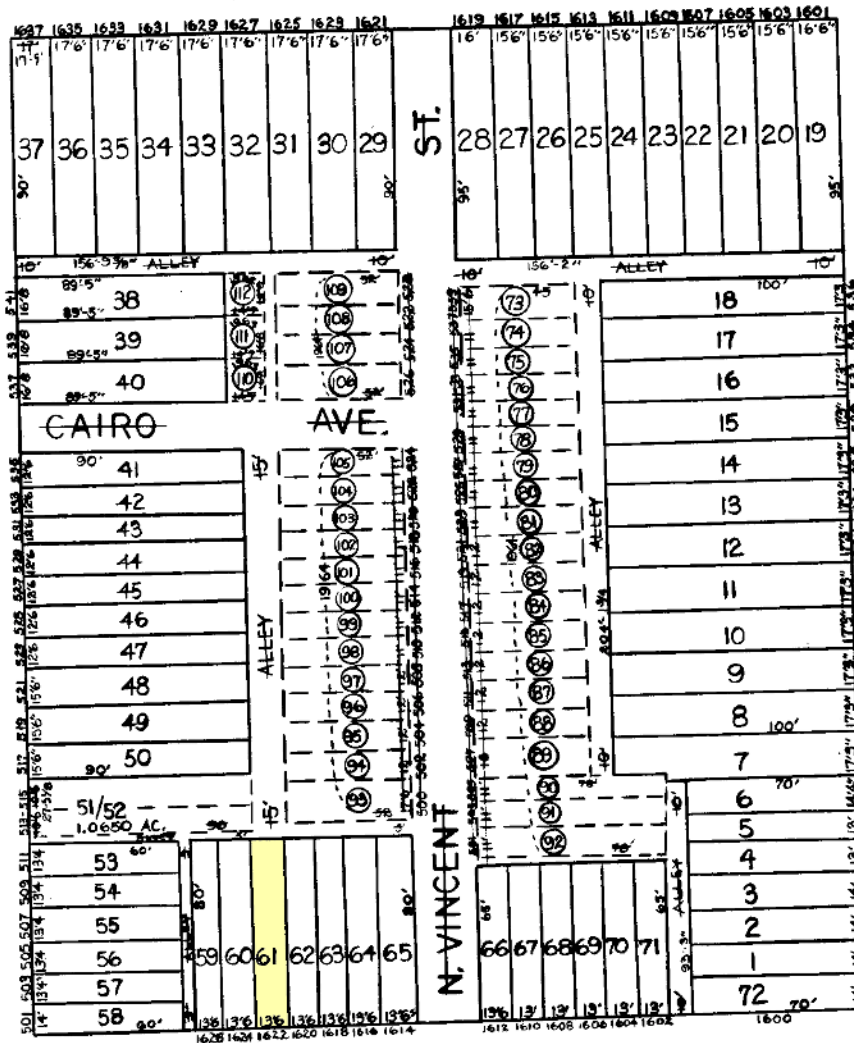

121

123

N. MOUNT

N. VINCENT

N. GILMOR

W. FRANKLIN

ST.

NOW BED OF I-170
 +35-

TRACED BY P.W.
 LETTERED BY P. WARRHAIGHT
 CHECKED BY

NOTICE
 THIS IS A REAL PROPERTY PLAT AS PROVIDED FOR UNDER ARTICLE 76(d) OF THE CITY CHARTER IT IS COMPILED FROM TITLE AND OTHER SOURCES AND IS NOT AN AUTHENTIC SURVEY.

CITY OF BALTIMORE
 DEPARTMENT OF PUBLIC WORKS
 PROPERTY LOCATION DIVISION
 WARD 19 SECTION 2
 BLOCK 122
 SCALE 1"=50'-0" DATE MAY 1966