

REVISIONS
 Dim. Lots-89, 60, per Deeds. O.O. C.Sh. 887B.
 " 48 " 1197.

Lot 64/74 DIVIDED PER APP 1038 & DEED C.Sh. 1517.
 " 74A Out of 74 per P.A.D. & Letter by D.of F. C.Sh. 1996
 " 74A(Pt.)- " 64/73 " " " 1651.

Lot 74A IN BED OF ERDMAN AVE PER P.S. CSH 3162
 Lot 64/73 No.No. Assigned Per B. of S. C. Sh. 4582L
 LOTS 61 & 61A PER DEEDS, C.SH. 334.
 LOT 64/73, 74 & 75 CONSD PER O.O. C.SH 00-165

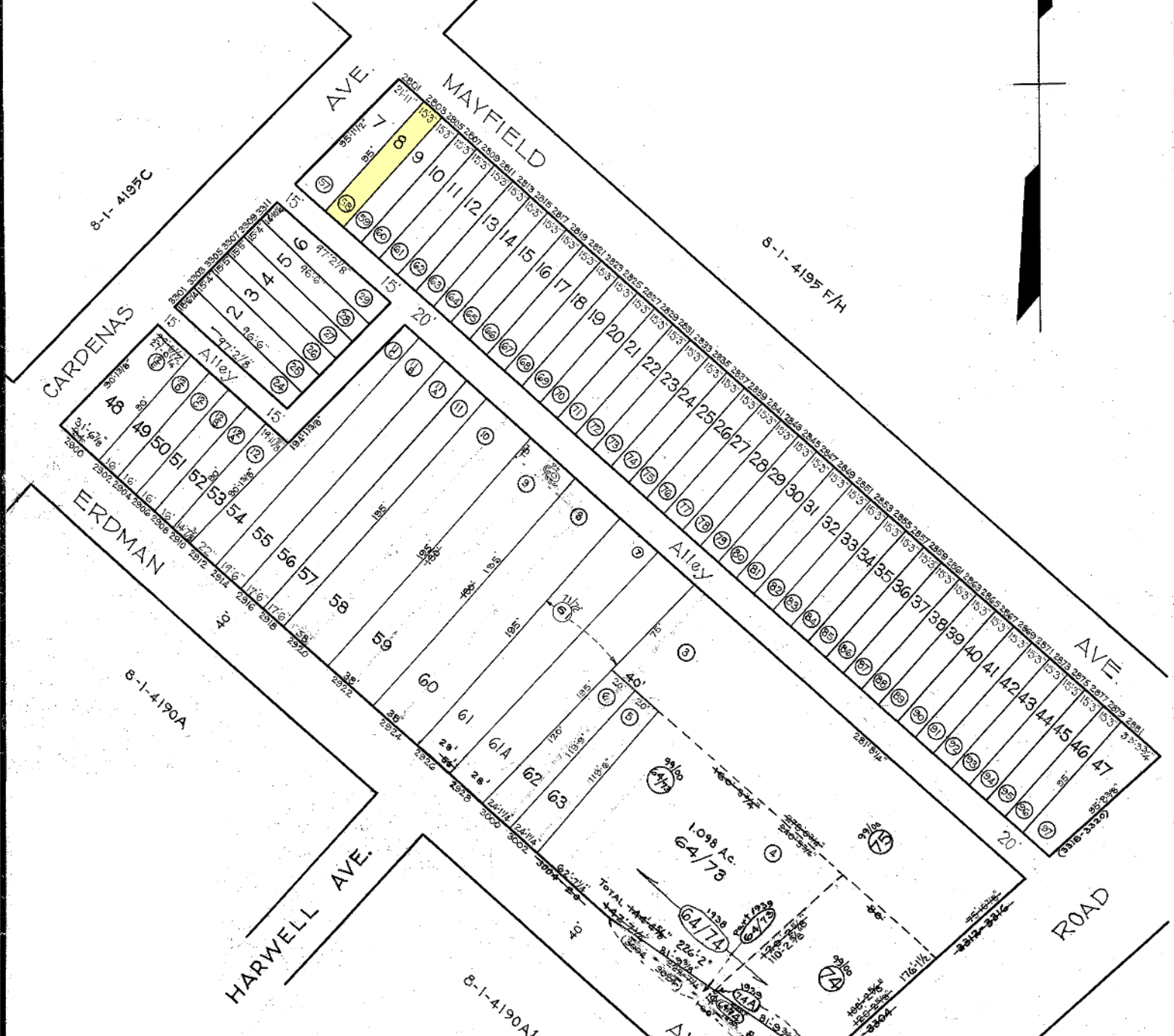

NOTE
 (4) Denotes Lot Nos. For 1931
 8/1/4195-A - 4190

NOTE ÷ BLOCK 4195 FOR 1941
 NOTE ÷ BLOCK 8-1-4155 FOR 1944.

4155

TRACED BY *L. Baumannfeld*
 LETTERED BY *L. Baumannfeld*
 CHECKED BY

NOTICE
 THIS IS A REAL PROPERTY PLAT AS PROVIDED
 FOR UNDER ARTICLE 76(4) OF THE CITY CHARTER.
 IT IS COMPILED FROM TITLE AND OTHER
 SOURCES AND IS NOT AN AUTHENTIC SURVEY.

CITY OF BALTIMORE
 DEPARTMENT OF PUBLIC WORKS
 BUREAU OF PLANS & SURVEYS
 PROPERTY LOCATION DIVISION
 WARD 8 SECTION 24
 BLOCK 4155
 SCALE 1 IN = 60 FT. DATE JULY 1930