

# REVISIONS

LOTS 344 CONS'D PER APP. C.S.H. 6497.  
 LOTS 14 & 15 Ho. No. PER P.L.D. C.S.H. 6544A  
 LOTS 22/24 TO 36/38 PER APP. 239 C.S.H. 6979.  
 Lot 10/11 PER APP. C.S.H. 7501  
 LOTS 12 & 13 PER DEED & APP. 329 C.S.H. 7598.  
 LOTS 16 & 17 DEED C.S.H. 7598.  
 Lot 20/21 PER D. OF A. C. S.H. 7677  
 LOTS 849 CONS'D PER APP. C.S.H. 8366

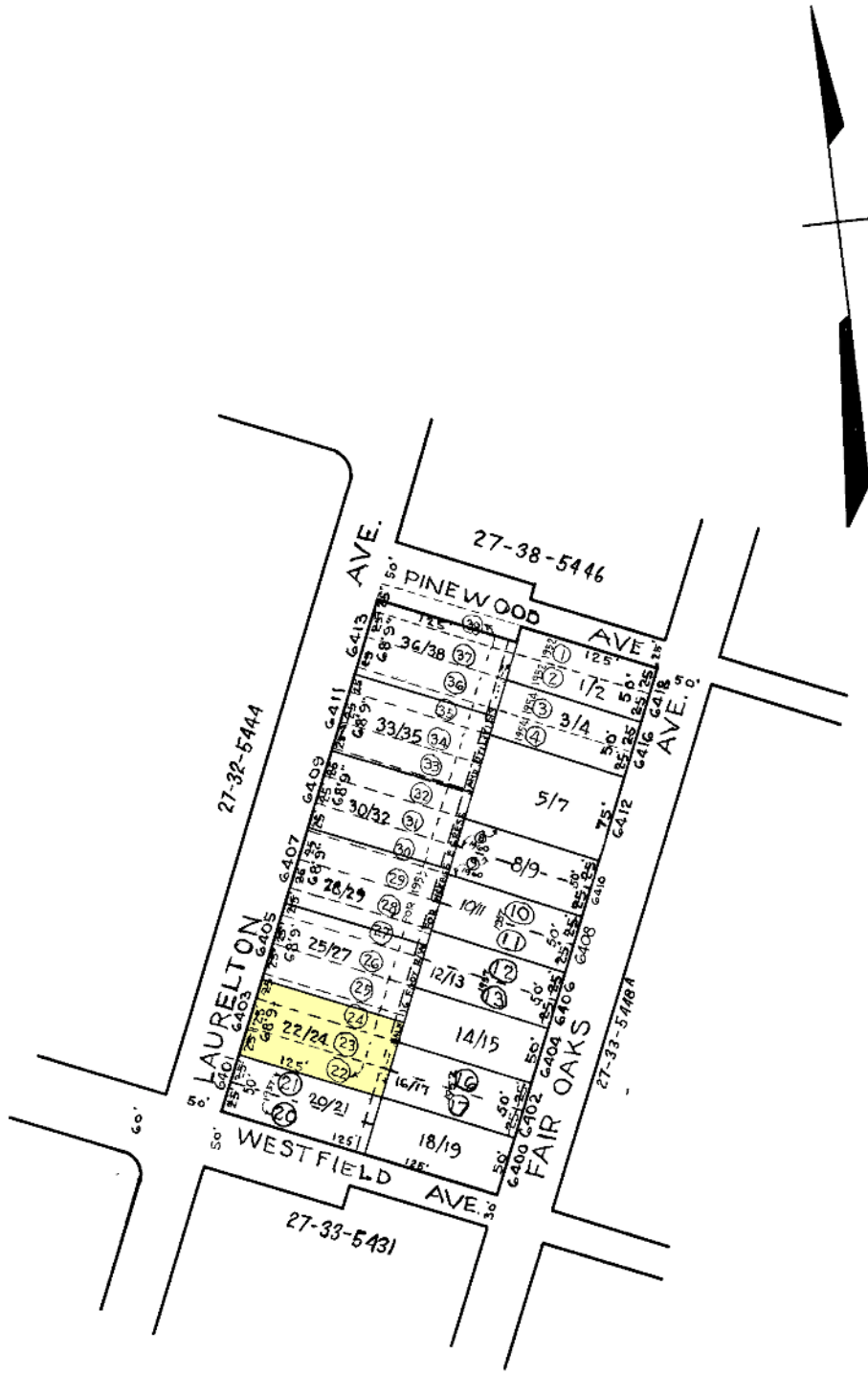

## NOTICE

THIS IS A REAL PROPERTY PLAT AS PROVIDED FOR UNDER ARTICLE 76(f) OF THE CITY CHARTER. IT IS COMPILED FROM TITLE AND OTHER SOURCES AND IS NOT AN AUTHENTIC SURVEY

TRACED BY P Sevrick  
 LETTERED BY  
 CHECKED BY

CITY OF BALTIMORE  
 DEPARTMENT OF PUBLIC WORKS  
 BUREAU OF SURVEYS  
 PROPERTY LOCATION DIVISION  
 WARD 27 SECTION 33  
 BLOCK 5447

SCALE 1/4" = 100 FT DATE June - 1955