

**REVISIONS**

LOTS 16 & 18/19 PER DEED; C.5H.851

LOT 23 No. No. PER FIELD C. 5H 70-278

LOTS 16 & 18/19 COMB'D DIV. PER. DEEDS C.5H 70-868

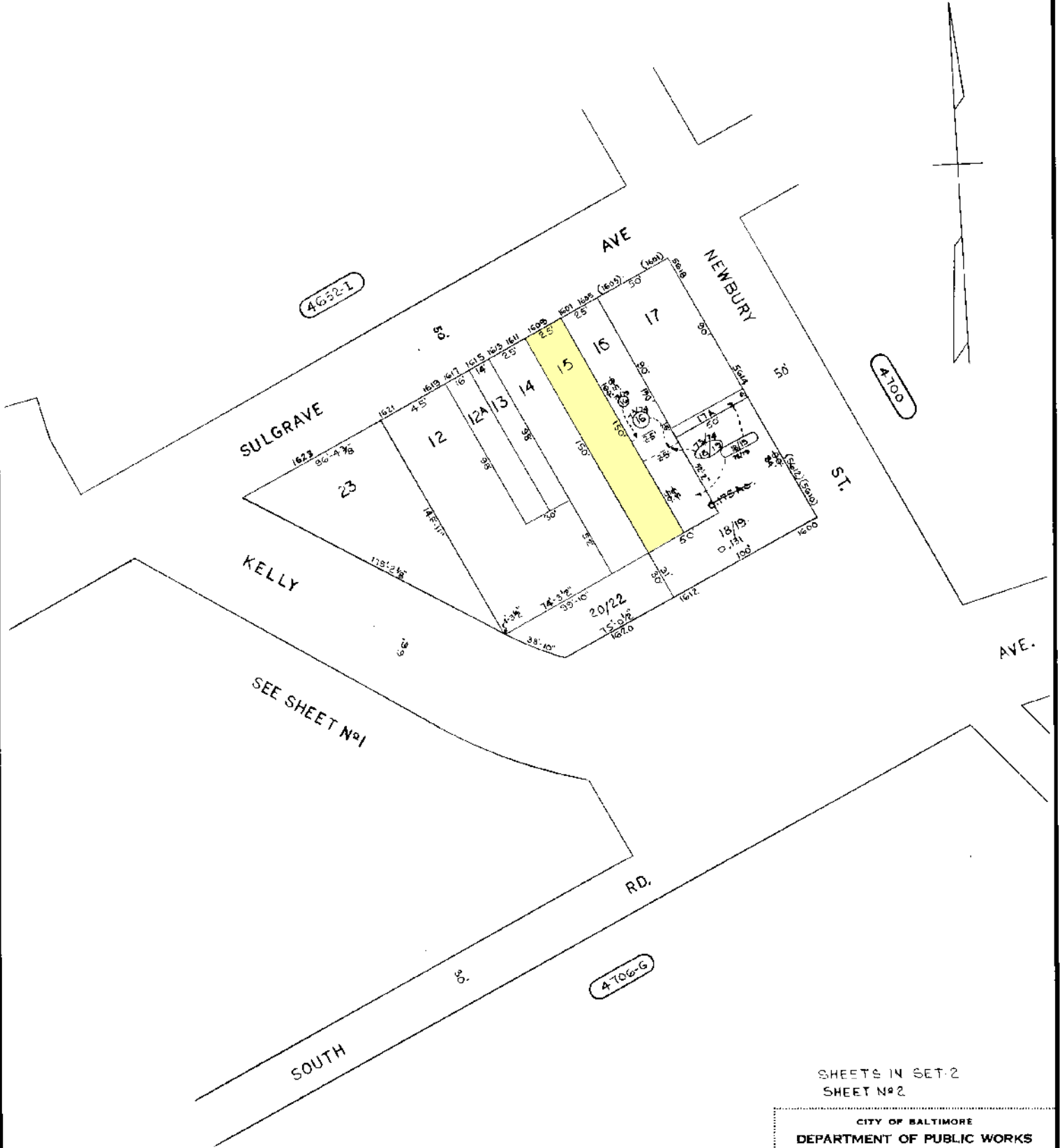

4632-1

4100

4-106-G

SULGRAVE

NEWBURY

KELLY

ST.

SEE SHEET N°1

RD.

SOUTH

AVE.

SHEETS IN SET 2  
SHEET N°2

CITY OF BALTIMORE  
DEPARTMENT OF PUBLIC WORKS

PROPERTY LOCATION DIVISION

WARD 27 SECTION 17

BLOCK 4700-A

SCALE 1"=50' DATE NOV. 1973

**NOTICE**

THIS IS A REAL PROPERTY PLAT AS PROVIDED FOR UNDER ARTICLE 76(d) OF THE CITY CHARTER IT IS COMPILED FROM TITLE AND OTHER SOURCES AND IS NOT AN AUTHENTIC SURVEY.

TRACED BY D.B.G.  
LETTERED BY D.B.G.  
CHECKED BY.....