

REVISIONS

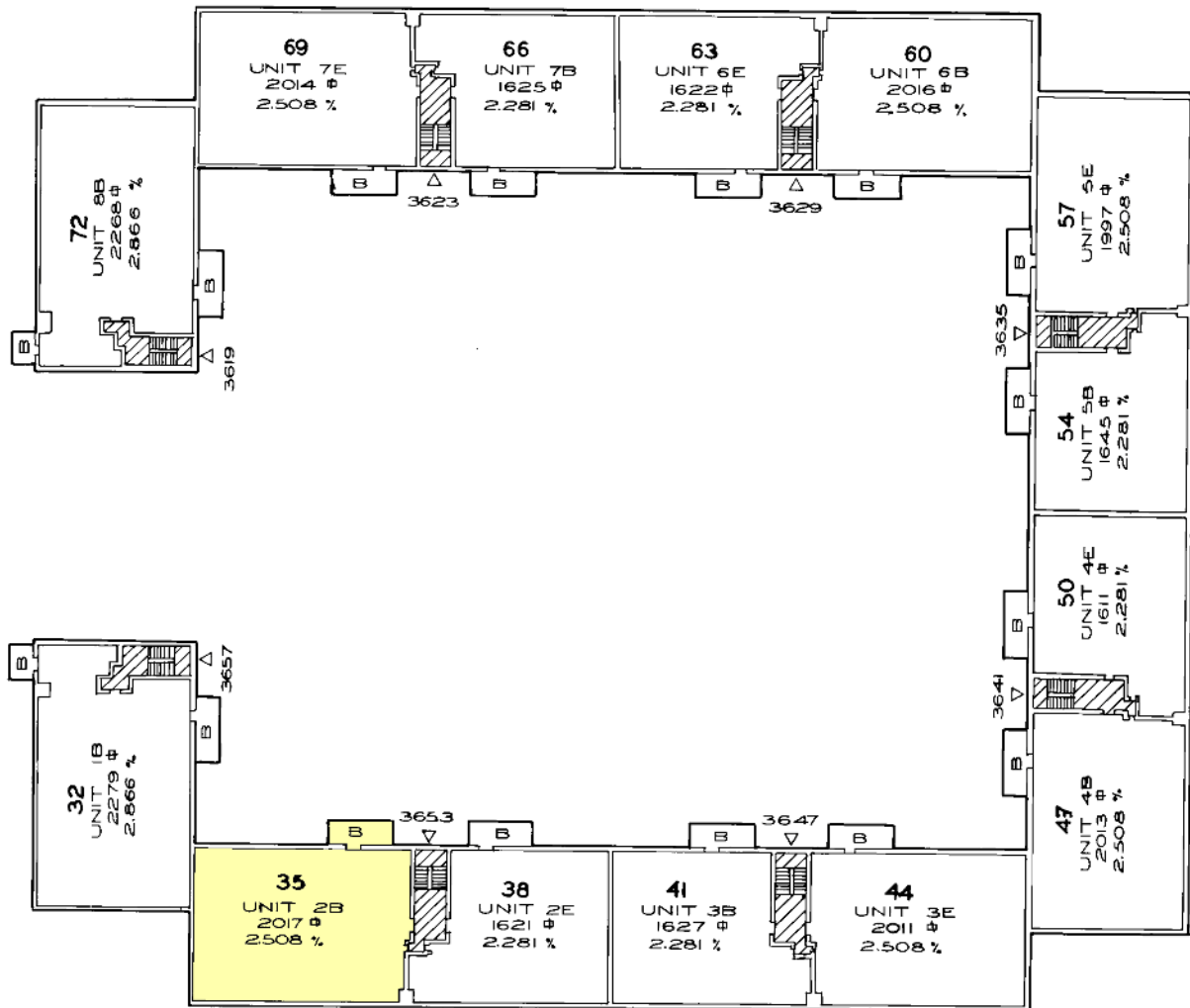

 DENOTE GENERAL COMMON ELEMENT  
 DENOTE BALCONY & LIMITED COMMON ELEMENT

SHEETS IN SET 4-4  
 SHEET NO 4-3

FIRST FLOOR

THE REGENCY CONDOMINIUM

CITY OF BALTIMORE  
DEPARTMENT OF PUBLIC WORKS

PROPERTY LOCATION DIVISION  
WARD 27 SECTION 23  
BLOCK 4218

SCALE..... DATE..... JULY 1982

TRACED BY... P.M.F.  
 LETTERED BY... P.M.FORD  
 CHECKED BY.....

**NOTICE**

THIS IS A REAL PROPERTY PLAT AS PROVIDED  
 FOR UNDER ARTICLE 76(d) OF THE CITY CHARTER  
 IT IS COMPILED FROM TITLE AND OTHER  
 SOURCES AND IS NOT AN AUTHENTIC SURVEY.