

REVISIONS

LOTS 47 & 48 CONS'D PER APP.; C.S.H. 9974

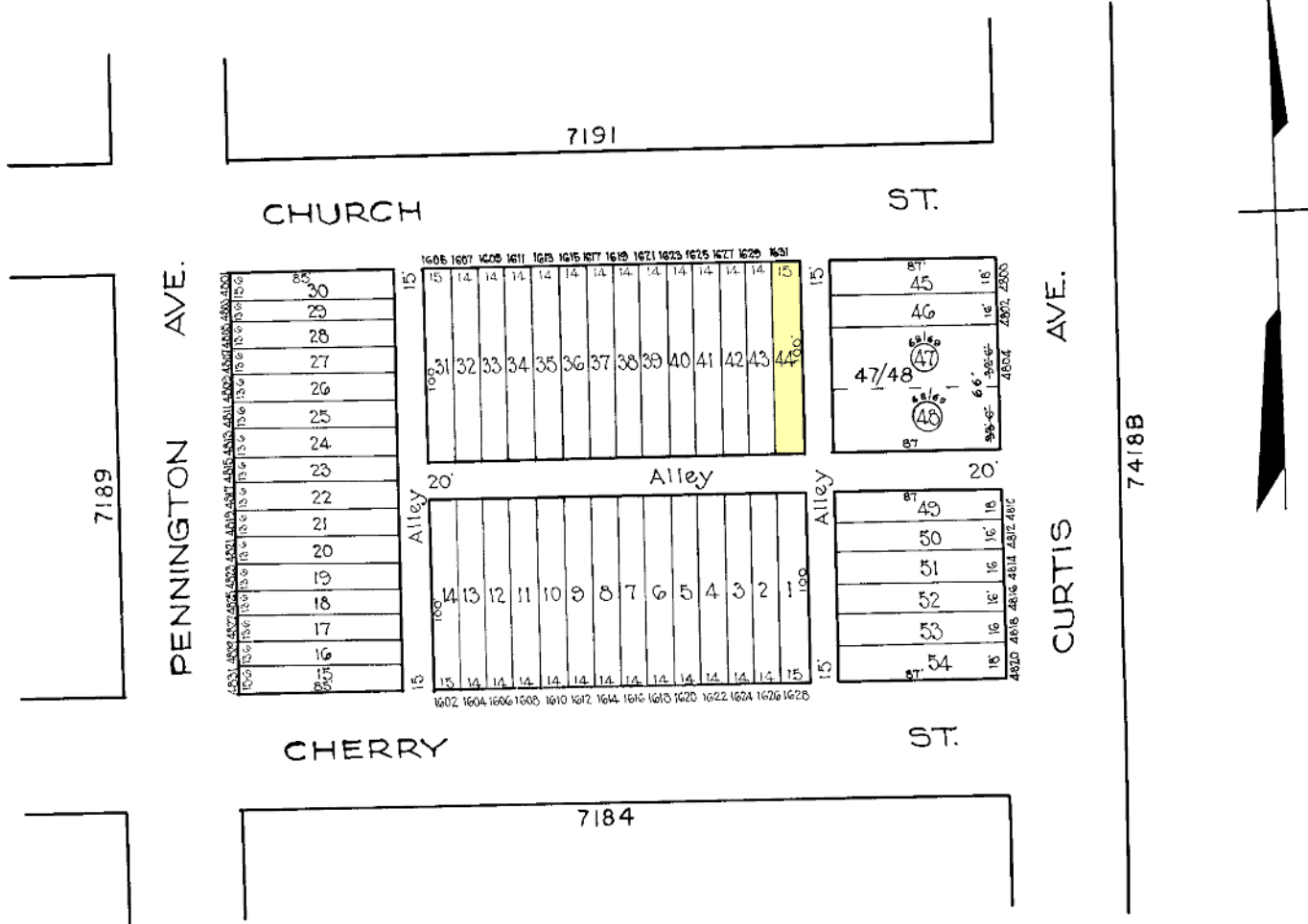

NOTICE
 THIS IS A REAL PROPERTY PLAT AS PROVIDED
 FOR UNDER ARTICLE 76(S) OF THE CITY CHARTER.
 IT IS COMPILED FROM TITLE AND OTHER
 SOURCES AND IS NOT AN AUTHENTIC SURVEY

NOTE ÷ BLOCK 25-9-1 FOR 1941

7190
 CITY OF BALTIMORE
 DEPARTMENT OF PUBLIC WORKS
 BUREAU OF PLANS & SURVEYS
 PROPERTY LOCATION DIVISION
 WARD 25 SECTION 9
 BLOCK 7190
 SCALE 1" = 60'-0" DATE April 1931

TRACED BY C. H. BAIN
 LETTERED BY W. M. L.
 CHECKED BY