

8-19-1468

E. LANVALE ST.

ST.

ST.

N. WOLFE

ST.

ST.

N. WASHINGTON

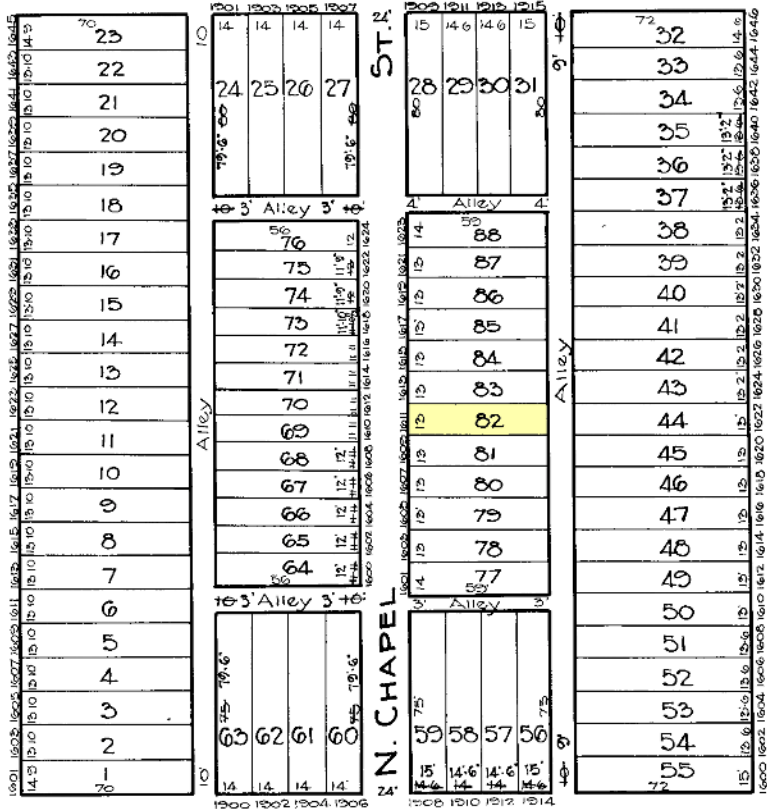

8-19-1467

8-18-1469

FEDERAL ST.

ST.

8-18-1479

TRACED BY C. H. BAIN
LETTERED BY W. M. Lee
CHECKED BY W. M. Lee
B. LITZ-G. M.

NOTICE
THIS IS A REAL PROPERTY PLAT AS PROVIDED FOR UNDER ARTICLE 76(d) OF THE CITY CHARTER IT IS COMPILED FROM TITLE AND OTHER SOURCES AND IS NOT AN AUTHENTIC SURVEY.

CITY OF BALTIMORE
DEPARTMENT OF PUBLIC WORKS
BUREAU OF PLANS & SURVEYS
PROPERTY LOCATION DIVISION
WARD 8 SECTION 18
BLOCK 1468
SCALE 1" = 50'-0" DATE April 1929