

Plat of Property known as #1000 Downton Road, also known as Lot #5, Block 'C', Section 2 as shown on Plat of "ARBOUR MANOR" and recorded among the land records of Baltimore County in Plat Book 19, Folio 19.

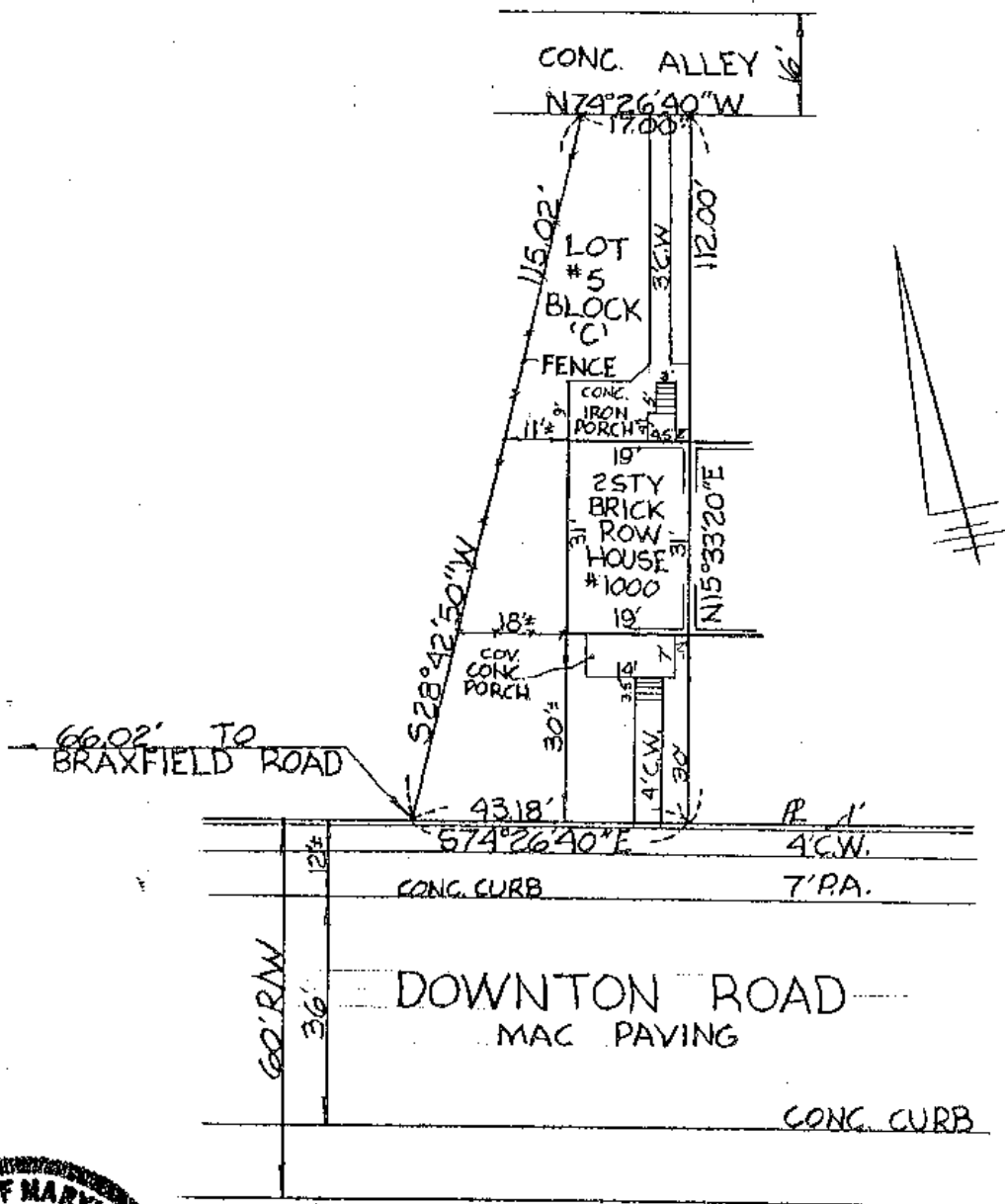

THIS PLAT IS NOT INTENDED FOR THE USE  
IN THE ESTABLISHMENT OF PROPERTY LINES

**DON LYNCH ASSOC., INC.**  
4907 HARFORD ROAD  
BALTIMORE, MD. 21214

Scale: 1" = 30'

Date: 12/29/86

**Print-O-Stat**