

REVISIONS

BLOCK REDRAWN PER P.L.D.C. SH. 9085
 LOT 5 PER CITY SOL. LETTER C.S.H. 10084
 LOT 37 PER DEED, C.S.H. 1210.
 LOT 37 PER P.L.S. C.S.H. 17-001A
 LOTS 36 & 37 CONSD. PER DEED & O.O. C.S.H. 88-030
 LOT 36/37 COR. PER SURVEY & DEED; C.S.H. 88-123.
 LOT 38 PER P.L.S. C.S.H. 88-535.
 LOT 13 HON. PER. APPL. C.S.H.

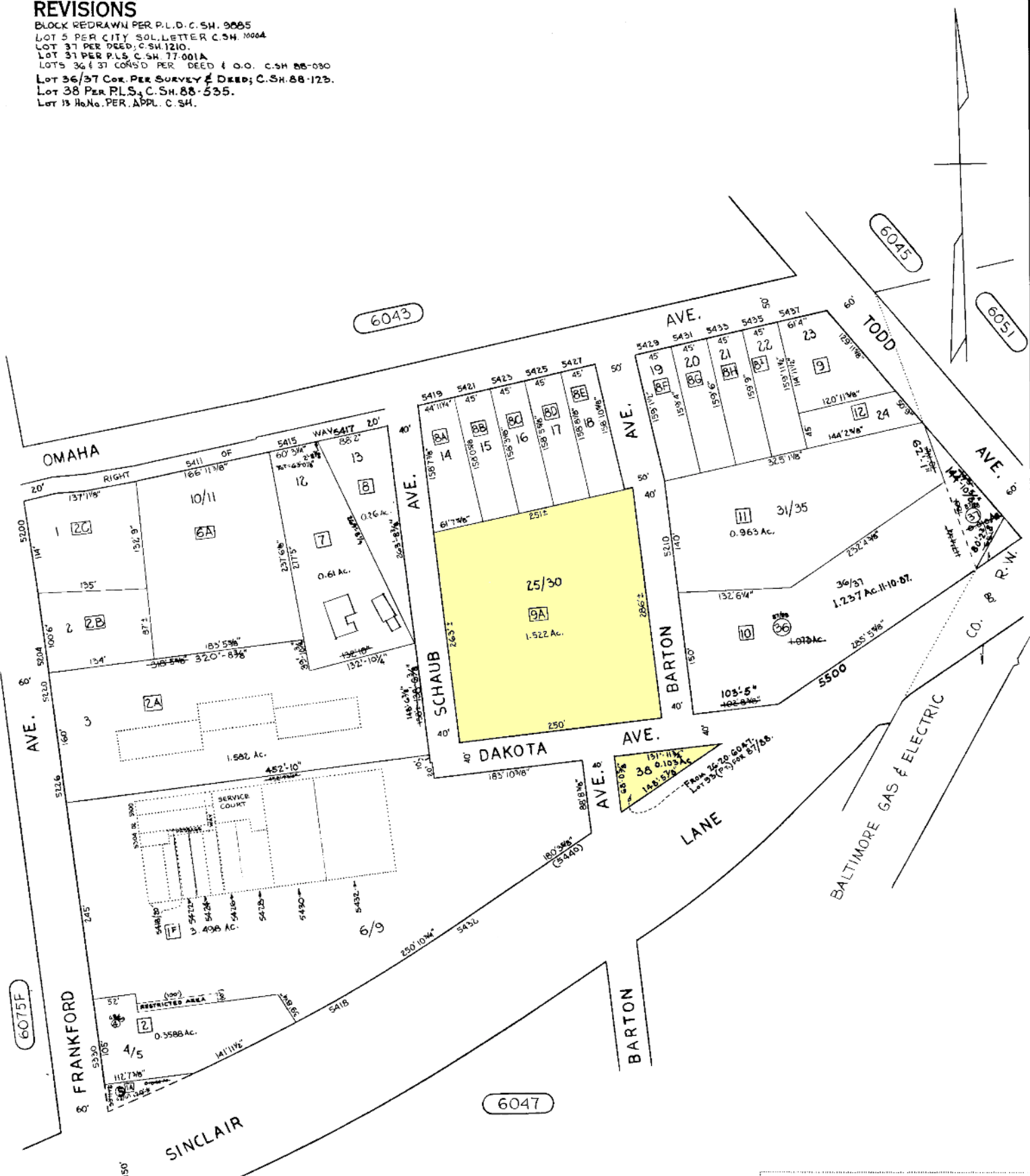

TRACED BY DON R. GRIFFIN
 LETTERED BY D.R.G.
 CHECKED BY

□ DENOTES CONDITIONS FOR 6/1/68
 BLOCK 6042 I

NOTICE

THIS IS A REAL PROPERTY PLAT AS PROVIDED
 FOR UNDER ARTICLE 76(d) OF THE CITY CHARTER
 IT IS COMPILED FROM TITLE AND OTHER
 SOURCES AND IS NOT AN AUTHENTIC SURVEY.

CITY OF BALTIMORE
 DEPARTMENT OF PUBLIC WORKS

PROPERTY LOCATION DIVISION

WARD 26 SECTION 20
 BLOCK 6046

SCALE 1" = 100' DATE MARCH 1968