

REVISIONS.
Lot 4 Divided Per Deed C.Sh.5760.

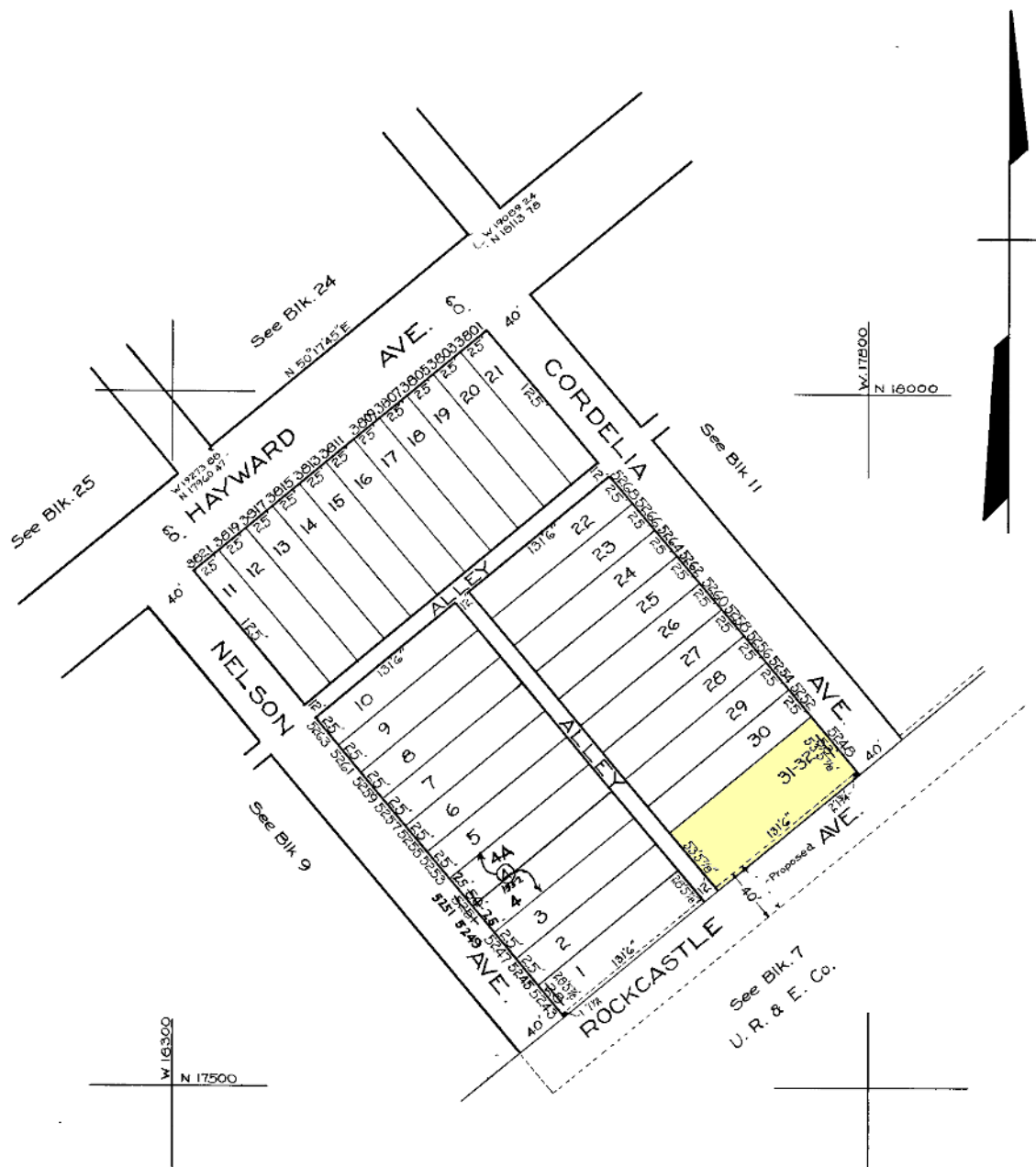

NOTICE

THIS IS A REAL PROPERTY PLAT AS PROVIDED
FOR UNDER ARTICLE 76(4) OF THE CITY CHARTER
IT IS COMPILED FROM TITLE AND OTHER
SOURCES AND IS NOT AN AUTHENTIC SURVEY

NOTE ÷ BLOCK 27-21-10 FOR 1941.

TRACED BY *B. Bauersfeld*
LETTERED BY *B. Bauersfeld*
CHECKED BY

4544

CITY OF BALTIMORE
DEPARTMENT OF PUBLIC WORKS
BUREAU OF PLANS & SURVEYS
PROPERTY LOCATION DIVISION

WARD 27 SECTION 21
BLOCK 4544-A

SCALE 1 IN = 80 FT. DATE JULY 1931