

REVISIONS

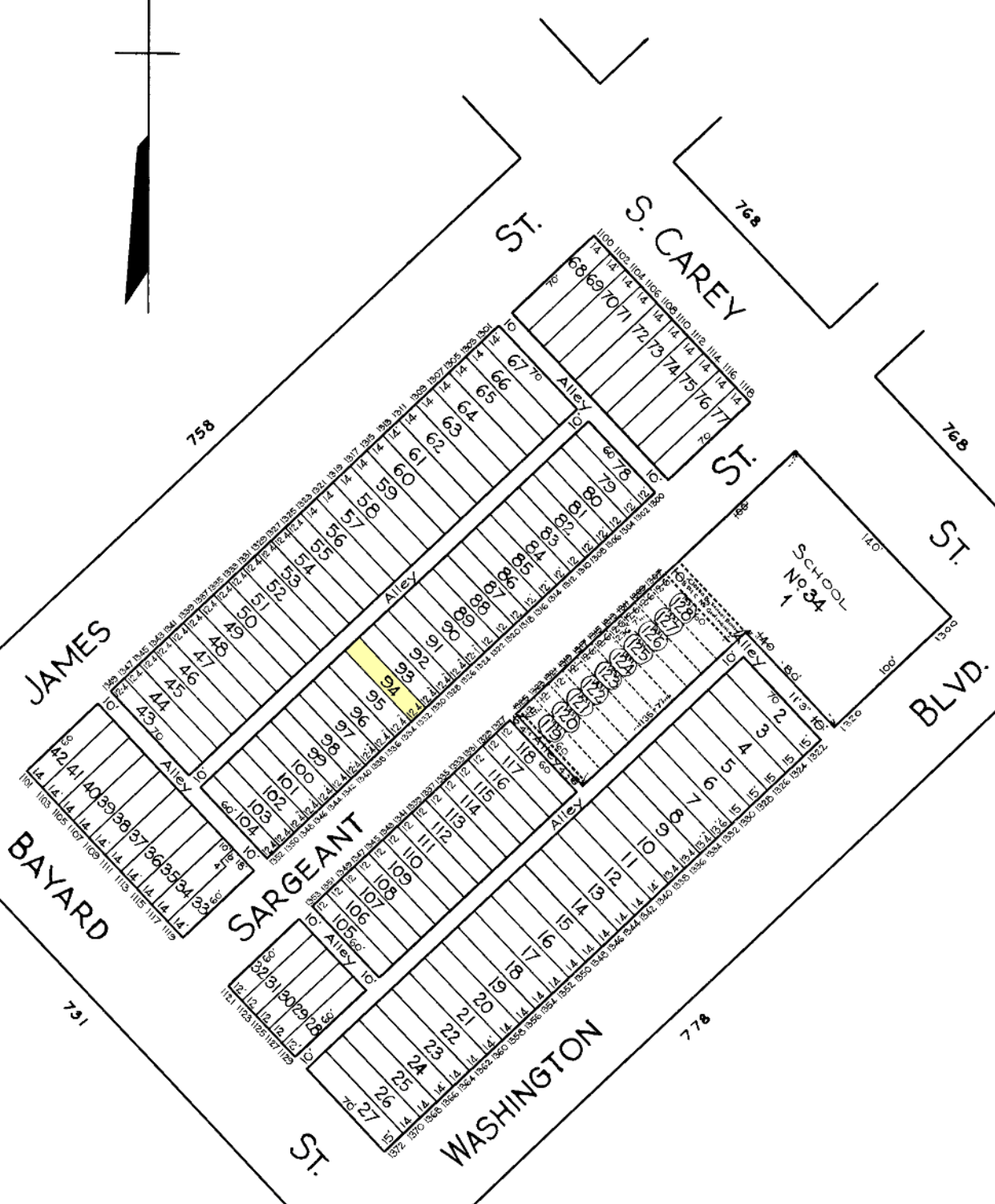

TRACED BY: **R. LITZ**
 LETTERED BY: **Jos. J. Rokosky**
 CHECKED BY: _____

NOTICE
 THIS IS A REAL PROPERTY PLAT AS PROVIDED
 BY ARTICLE 15 OF THE CITY CHARTER
 IT IS COMPILED FROM TITLE AND OTHER
 SOURCES AND IS NOT AN AUTHENTIC SURVEY

CITY OF BALTIMORE
 DEPARTMENT OF PUBLIC WORKS
 BUREAU OF PLANS & SURVEYS
 PROPERTY LOCATION DIVISION
WARD 21 SECTION 5
BLOCK 767
 SCALE: 1" = 60 FT. DATE: Oct. 1929