

# ± REVISIONS ±

New Block for 1937 (See St. 1107)

Lots 16 & 17 ST. NAME CHANGED C.S.H. 3170

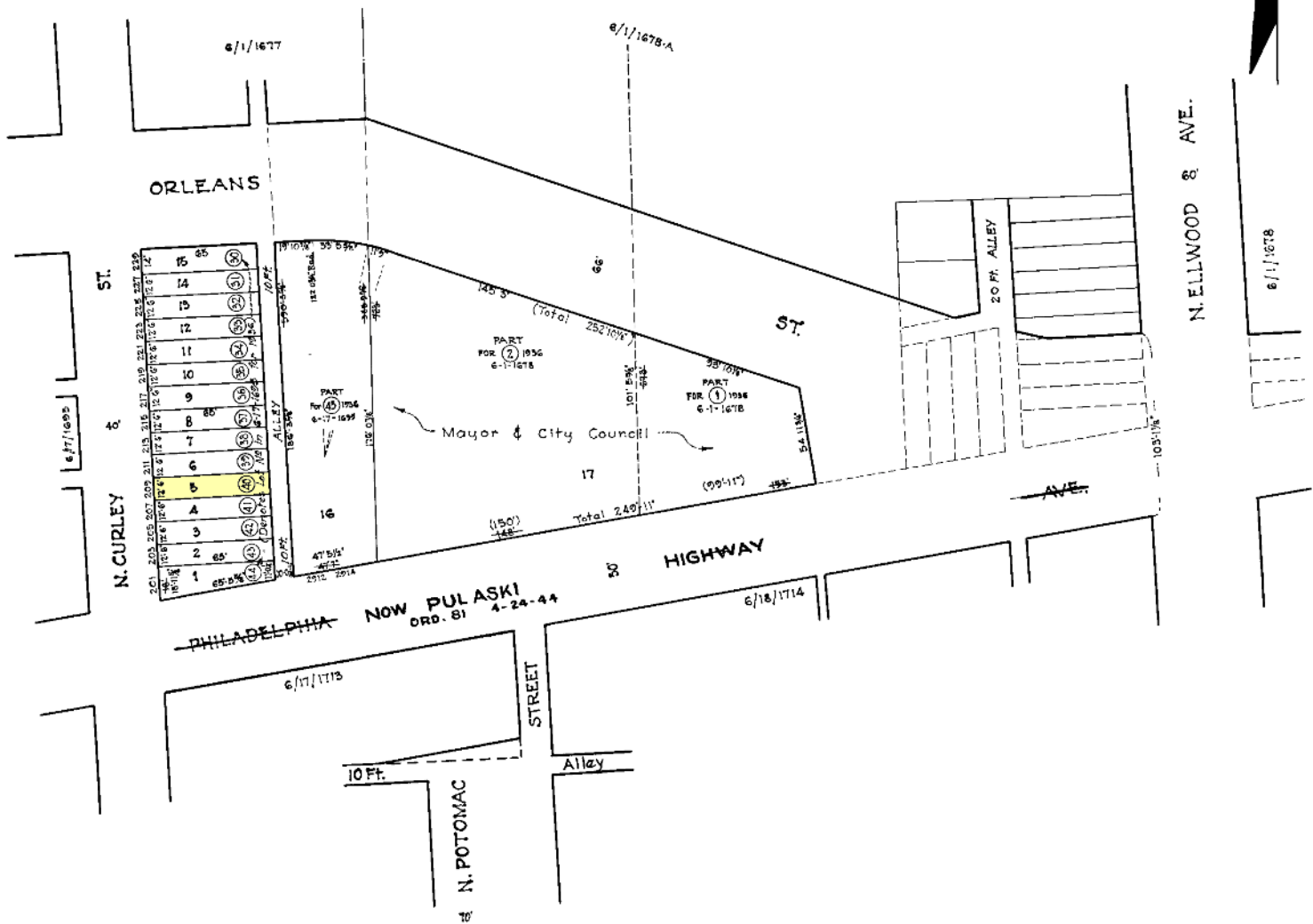

TRACED BY Geo. J. Moorshead

LETTERED BY Geo. J. Moorshead

CHECKED BY

## NOTICE

THIS IS A REAL PROPERTY PLAT AS PROVIDED FOR UNDER ARTICLE 76(H) OF THE CITY CHARTER. IT IS COMPILED FROM TITLE AND OTHER SOURCES AND IS NOT AN AUTHENTIC SURVEY.

CITY OF BALTIMORE  
DEPARTMENT OF PUBLIC WORKS  
BUREAU OF PLANS & SURVEYS  
PROPERTY LOCATION DIVISION

WARD 6 SECTION 17  
BLOCK 1695-A

SCALE 1" = 60' 0" DATE Feb. 1936