

REVISIONS

LOT 23/27 PER DEED & PLS. C. SH. 87-223
 LOT 29A HO. NO. PER. APPL. C. SH. 89-235
 LOTS 16 & 17/18 CONVD & DIV. PER. SUBDIV; CH. SH. 05-078

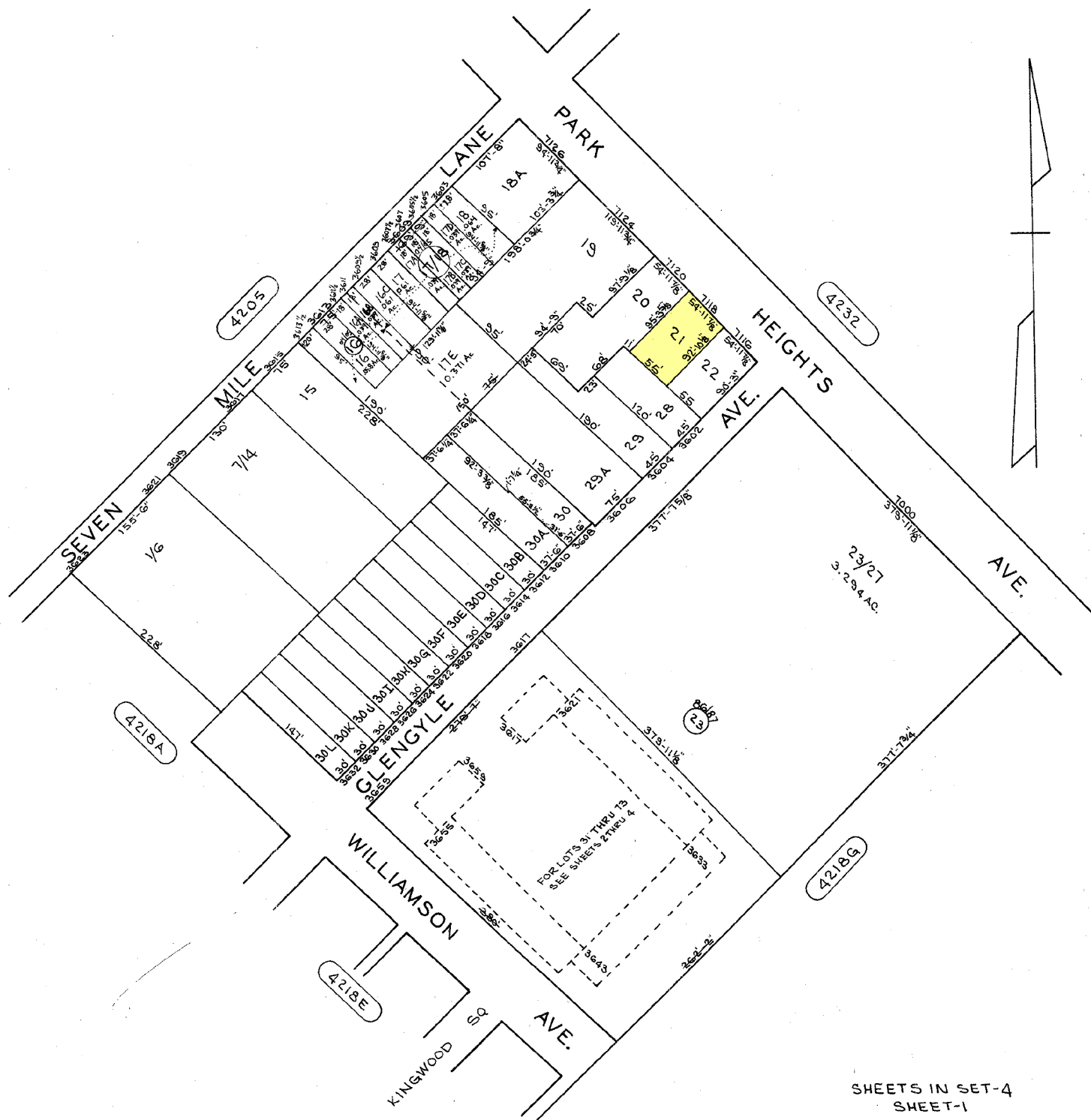

TRACED BY.....
 LETTERED BY D.G.
 CHECKED BY.....

NOTICE
 THIS IS A REAL PROPERTY PLAT AS PROVIDED FOR UNDER ARTICLE 76(d) OF THE CITY CHARTER IT IS COMPILED FROM TITLE AND OTHER SOURCES AND IS NOT AN AUTHENTIC SURVEY.

SHEETS IN SET-4
 SHEET-1

CITY OF BALTIMORE
 DEPARTMENT OF PUBLIC WORKS

PROPERTY LOCATION DIVISION
 WARD **27** SECTION **23**
 BLOCK **4218**

SCALE 1:5100 DATE JAN. 1987