

BALTIMORE COUNTY CIRCUIT COURT (Subdivision Plats, BA) Plot Book GLB 22, p. 66, MSA 51236-1347, Date available 1955/11/22, Printed 03/28/2025

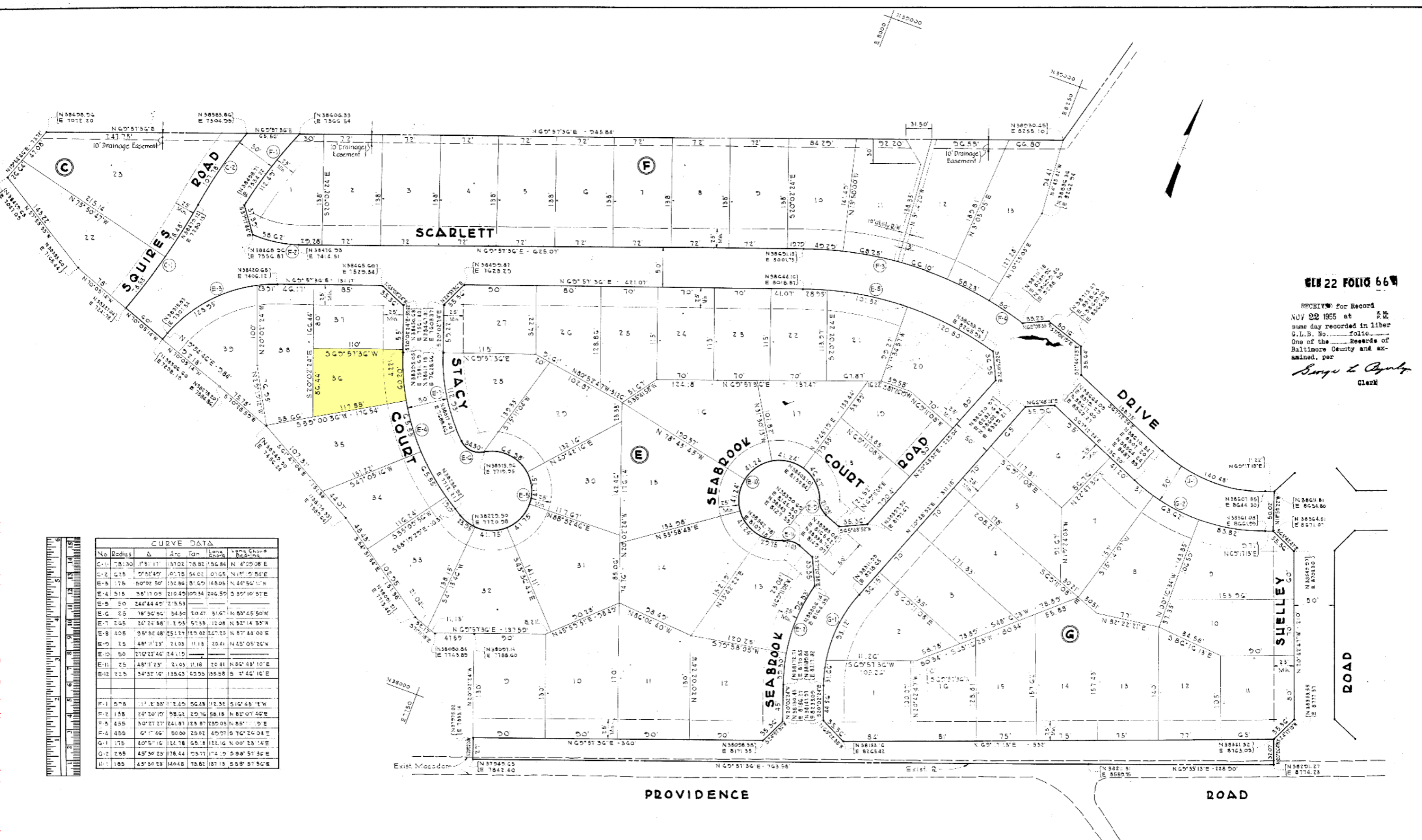

GLB 22 FOLIO 66A

RECEIVED for Record
 NOV 22 1955 at P.M.
 same day recorded in liber
 G.L.B. No. _____ folio _____
 One of the Records of
 Baltimore County and ex-
 amined, per
Burge & Conroy
 Clerk



No.	Radius	Δ	Area	Tan	Chord	Chord	Chord
C-1	78.30	113° 11'	51.02	78.81	56.84	N 47° 02' 08" E	
C-2	67.5	97° 58' 49"	41.78	54.02	41.65	N 11° 05' 54" E	
E-3	176	50° 02' 50"	152.84	81.49	148.06	N 44° 56' 11" N	
E-4	315	38° 11' 05"	210.45	109.34	204.59	S 39° 10' 51" E	
E-5	50	244° 44' 40"	213.53				
E-6	25	78° 30' 54"	34.30	20.47	31.67	N 83° 45' 50" W	
E-7	25	24° 24' 56"	12.95	57.55	12.08	N 82° 14' 55" W	
E-8	405	35° 32' 48"	251.17	125.82	247.13	N 57° 44' 00" E	
E-9	25	48° 11' 23"	71.93	11.18	10.41	N 45° 05' 24" W	
E-10	50	21° 22' 44"	24.15				
E-11	25	48° 11' 23"	71.93	11.18	10.41	N 82° 48' 10" E	
E-12	25	34° 37' 10"	135.63	62.55	55.58	S 27° 42' 16" E	
F-1	57.5	117° 1' 35"	12.45	56.43	11.32	S 10° 43' 11" W	
F-2	155	24° 20' 10"	58.42	29.76	58.18	N 82° 07' 40" E	
F-3	435	50° 27' 17"	241.81	123.87	235.03	N 85° 11' 05" E	
F-4	455	61° 1' 46"	500.00	25.92	450.71	S 70° 24' 04" E	
G-1	175	40° 51' 16"	124.78	65.14	112.16	N 00° 23' 14" E	
G-2	235	45° 39' 23"	76.44	35.71	71.10	S 59° 51' 34" E	
H-1	185	45° 30' 23"	140.48	73.62	137.13	S 58° 51' 51" E	

GLB 22 FOLIO 66A
 APPROVED
 Baltimore County Health Department
William S. V. ...
 Deputy State and County Health Officer
 Date: *Nov 15 1955*

Coordinates shown are extensions made from Baltimore City coordinates as established by Baltimore City Topographical Commission. Bearings refer to true north Baltimore, and are based on Baltimore County Metropolitan District control points 7042 and 7043

ENGINEERS
 Whitman Reardon & Associates
 2 West Preston Street
 Baltimore 1, Maryland
Roy H. ...
 Roy H. ...
 Registered Land Surveyor
 No. 335

Baldwin Oak, Inc. and Building Co.
 & Pierce Homes, Inc.
 & Valley Crest
 Dulany Valley Rd. R.R.#G
 Towson 4, Maryland
OWNER
OWNER'S CERTIFICATE
 Certification is hereby made that the requirements of the annotated code of Maryland, chapter 1016, Act of 1945, have been complied with on this plat.
 Arthur V. ...
 (Vice-President)

The streets or roads as shown hereon are for the purpose of description only and the same are not intended to be dedicated to public use; the fee simple title to the beds thereof is especially reserved in the owner.
 Approved Baltimore County Planning Board
 By: *...* Date: *Nov 9, 1955*
 Approved Baltimore County Highways Department
 By: *...* Date: *Nov 22, 1955*

CAMPUS HILLS SEC. SOUTH II-A
 ELECTION DISTRICT No. 3
 BALTIMORE COUNTY, MARYLAND
 NOVEMBER 4, 1955
 SCALE: 1"=50'
 MSA 55A 1236-1347