

REVISIONS

LOTS 5, 6, 8, 9, 15, 16, 24, 38-45, 54, 55, 58-66, 74, 82
REVISED PER DEEDS & FIELD C.A.S. 83-431-83-433
LOTS 19 & 20 CONSID PER O.O. C. 5H. 96-100
LOTS 15 & 16 CONSID PER DEED C.A.S. 91G-200
LOTS 1 THRU 7 & 58 CONSID PER O.O. C. 5H. 01-040

200

W. BALTIMORE ST. (66)

AVE. (66)

ST. (66)

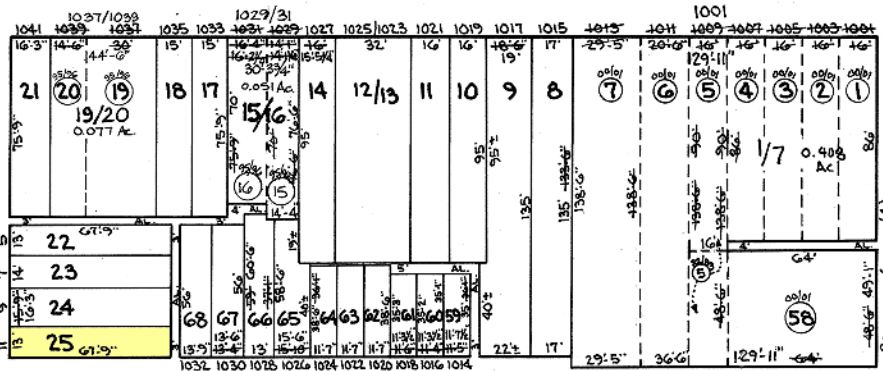

BOOTH ST. (66)

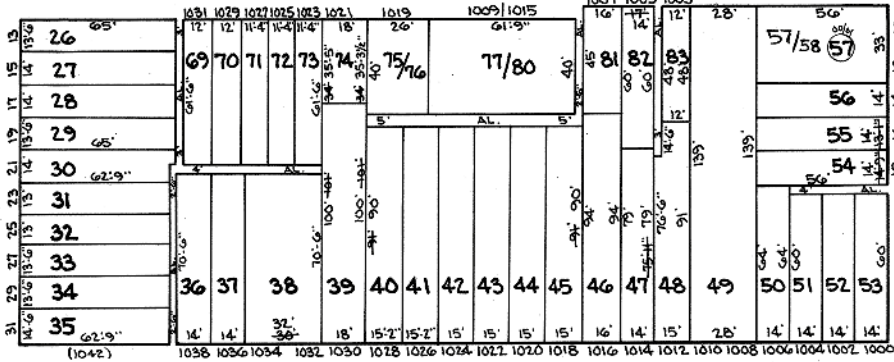

HOLLINS ST. (66)

MT. CLARE ST.

235

S. SCHROEDER ST. (66)

219

TRACED BY: *A. Reath*
LETTERED BY: *A. B.*
CHECKED BY:

NOTICE

THIS IS A REAL PROPERTY PLAT AS PROVIDED FOR UNDER ARTICLE 76(d) OF THE CITY CHARTER IT IS COMPILED FROM TITLE AND OTHER SOURCES AND IS NOT AN AUTHENTIC SURVEY.

CITY OF BALTIMORE
DEPARTMENT OF PUBLIC WORKS

PROPERTY LOCATION DIVISION

WARD 18 SECTION 6

BLOCK 218

SCALE: 1" = 50' DATE: MAY, 1983