

LOCUST

ST. 60'

PENNINGTON AVE. 8'

1601 1603 1605 1607 1609 1611 1613 1615 1617 1619 1621 1623 1625 1627 1629 1631 1633 1635 1637 1639 1641

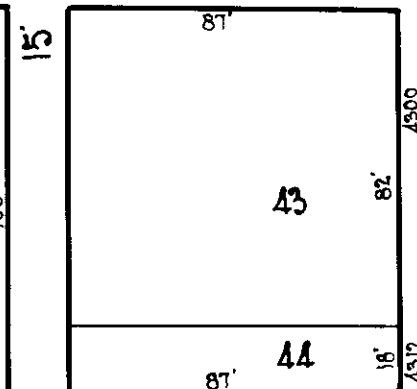
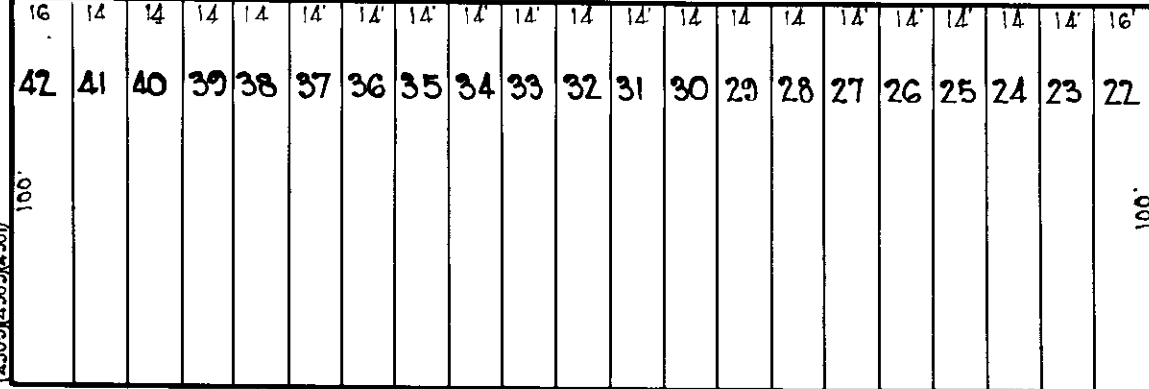

AVE. 8'

PENNINGTON AVE. 8'

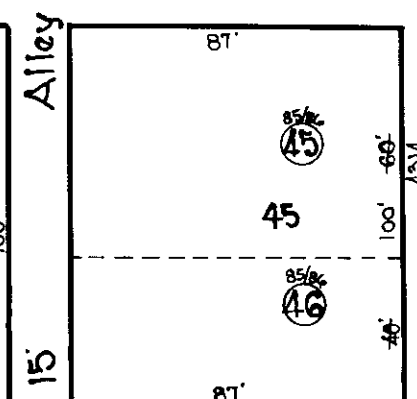
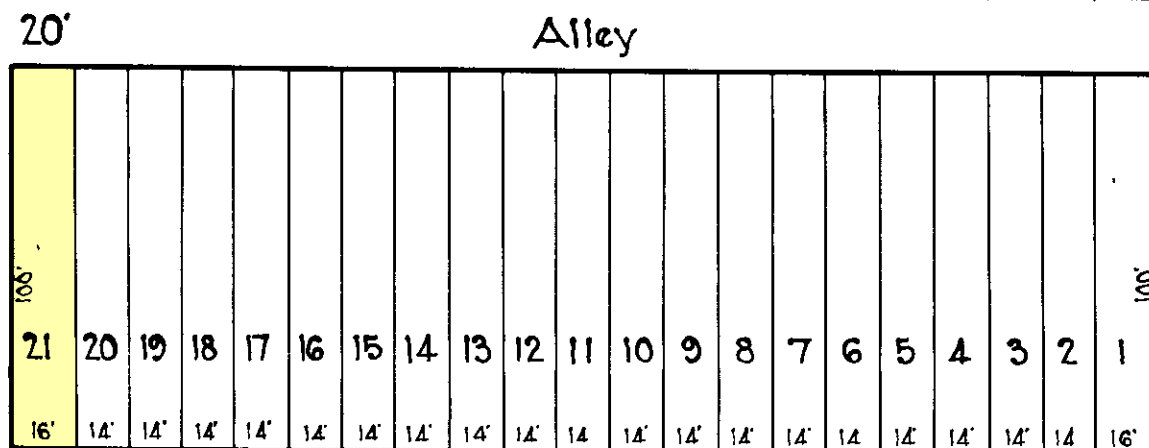

CURTIS

HAZEL

ST. 60'

72 25

NOTICE
 THIS IS A REAL PROPERTY PLAT AS PROVIDED FOR UNDER ARTICLE 76(d) OF THE CITY CHARTER. IT IS COMPILED FROM TITLE AND OTHER SOURCES AND IS NOT AN AUTHENTIC SURVEY

CITY OF BALTIMORE
 DEPARTMENT OF PUBLIC WORKS
 BUREAU OF PLANS & SURVEYS
 PROPERTY LOCATION DIVISION
 WARD 25 SECTION 8
 BLOCK 7225
 SCALE 1 inch = 50 FT. DATE Feb. 1931

NOTE ÷ BLOCK 25-8-73 FOR 1941

TRACED BY C. H. BAIN
 LETTERED BY G. Monrohead
 CHECKED BY