

3818 ROLAND AVE BALTIMORE, MD 21211

SCOPE OF WORK:

EXTERIOR: CONSTRUCT A 950 SF 2ND STORY ADDITION ATOP EXISTING GARAGE.
DEMO EXISTING RAMP TO FRONT PORCH. REPLACE/REPAIR VARIOUS
WINDOWS/DOORS/ROOFING (SEE PLANS).

INTERIOR: BUILD OUT FOR 8 DWELLING UNITS (SEE PLANS FOR SPECS)

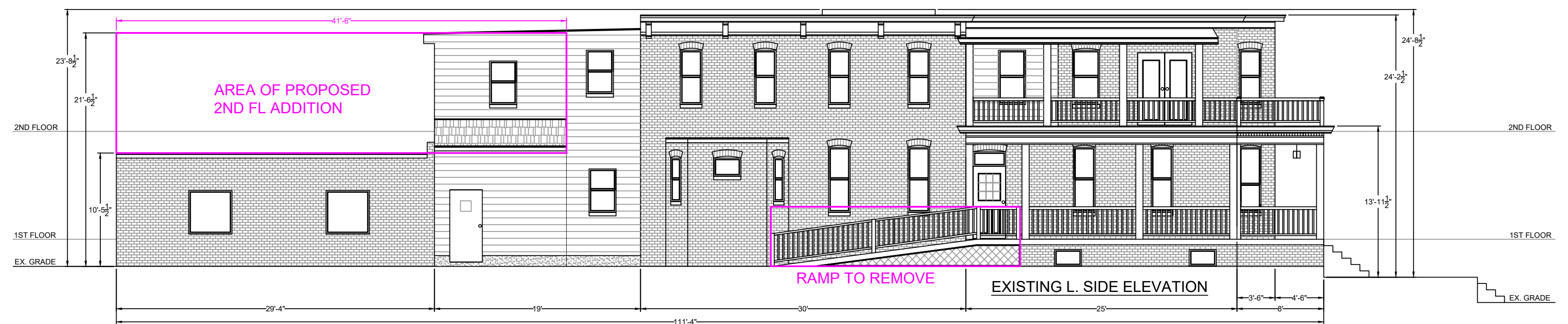
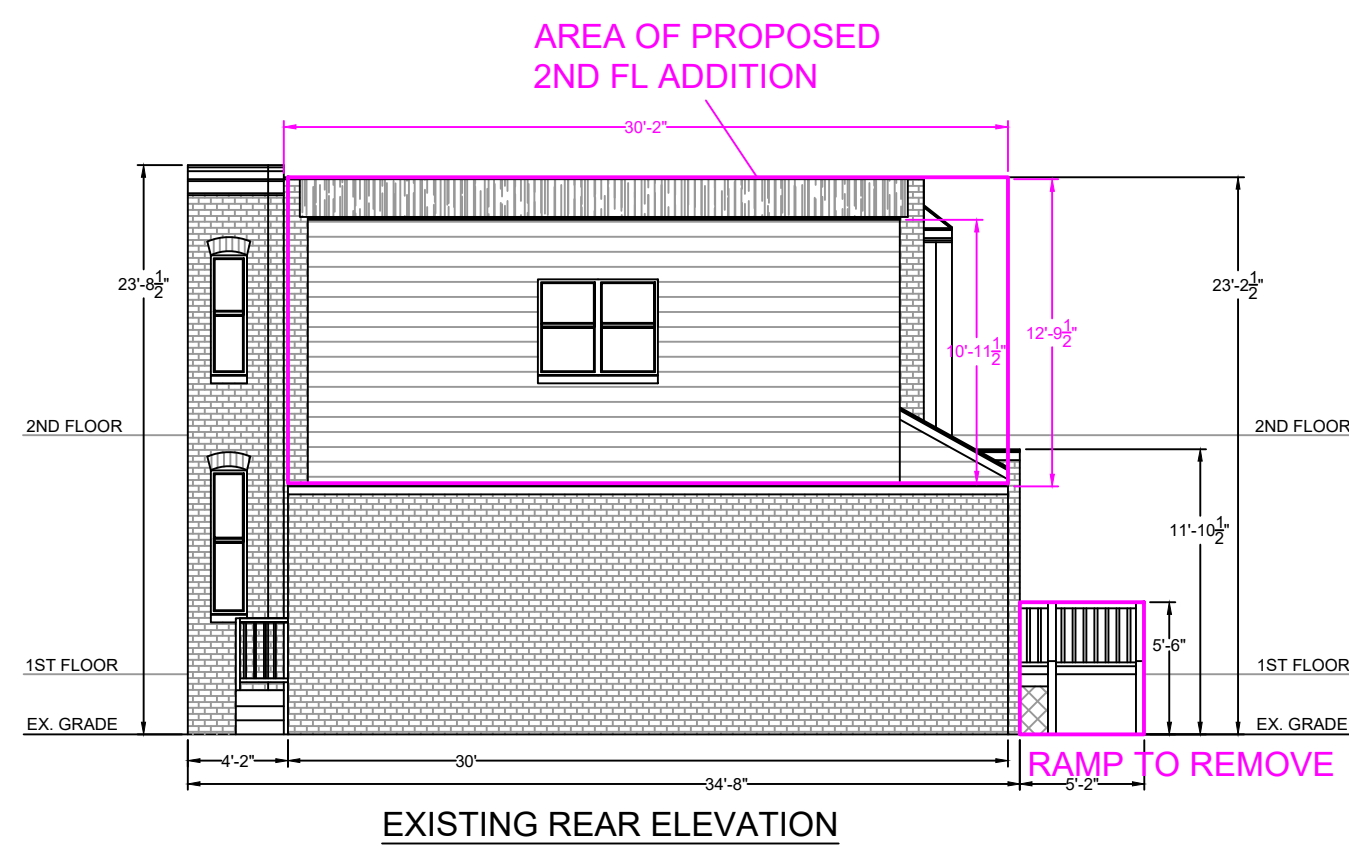
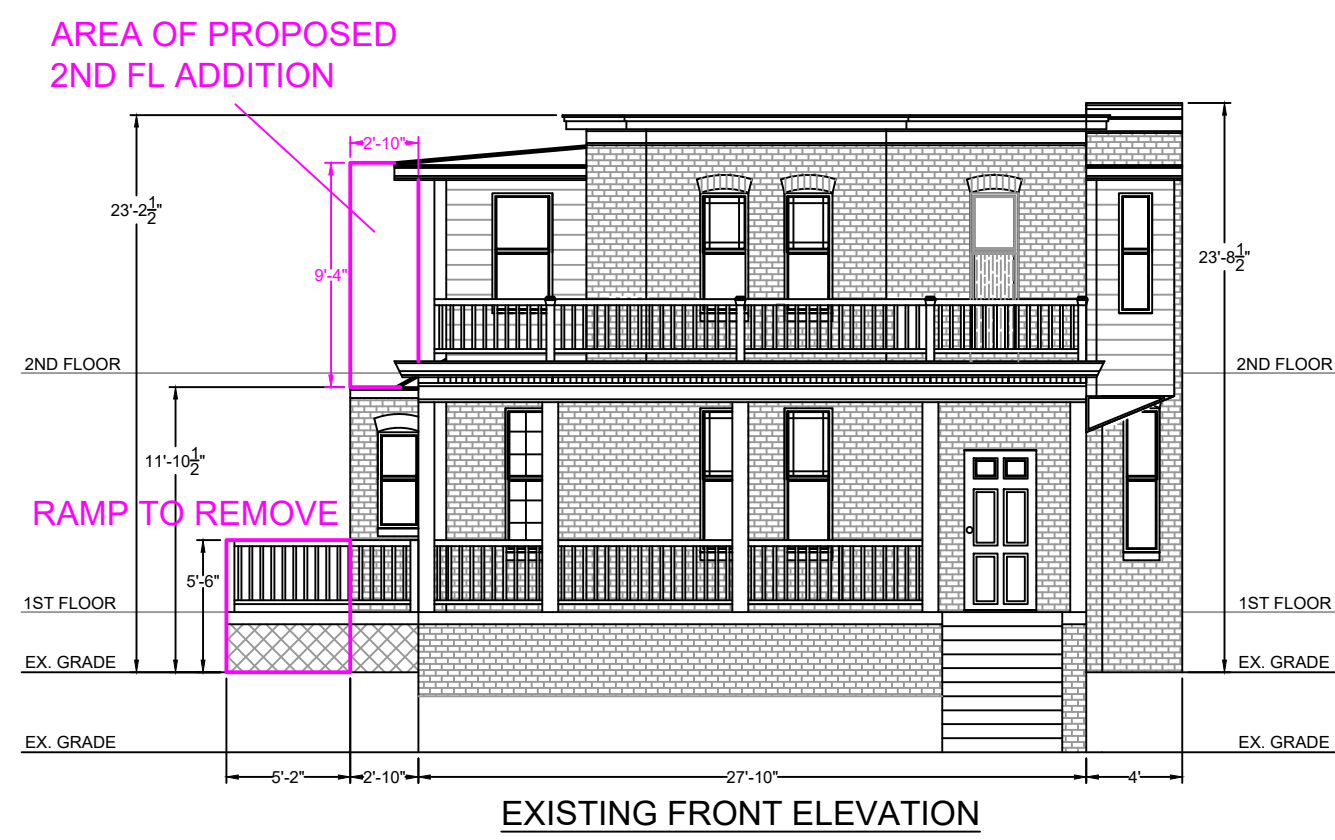

REV	DESCRIPTION	DATE

DESIGNED BY: IS	IS
DRAWN BY: IS	JN
REVIEWED BY: JN	1/9/23
DATE: 1/9/23	SCALE: 1/8"=1'-0"

CERTIFICATION

I HEREBY CERTIFY THAT THESE DOCUMENTS WERE PREPARED OR APPROVED BY ME, AND I AM A DULY LICENSED PROFESSIONAL ENGINEER UNDER THE LAWS OF THE STATE OF MARYLAND

PROJECT ADDRESS: **3818 ROLAND AVE.
BALTIMORE MD**

DESCRIPTION: **EXISTING ELEVATIONS**