

REVISIONS

Lots 1 to 56 per D.P. & Apps. 1380/88, 1398/1405, 1406/14, 2960/68 to 2978/88 C.Sh. 3977-78-79
 Lots 56 to 67 per Apps. 37-38-39 C.Sh. 4194

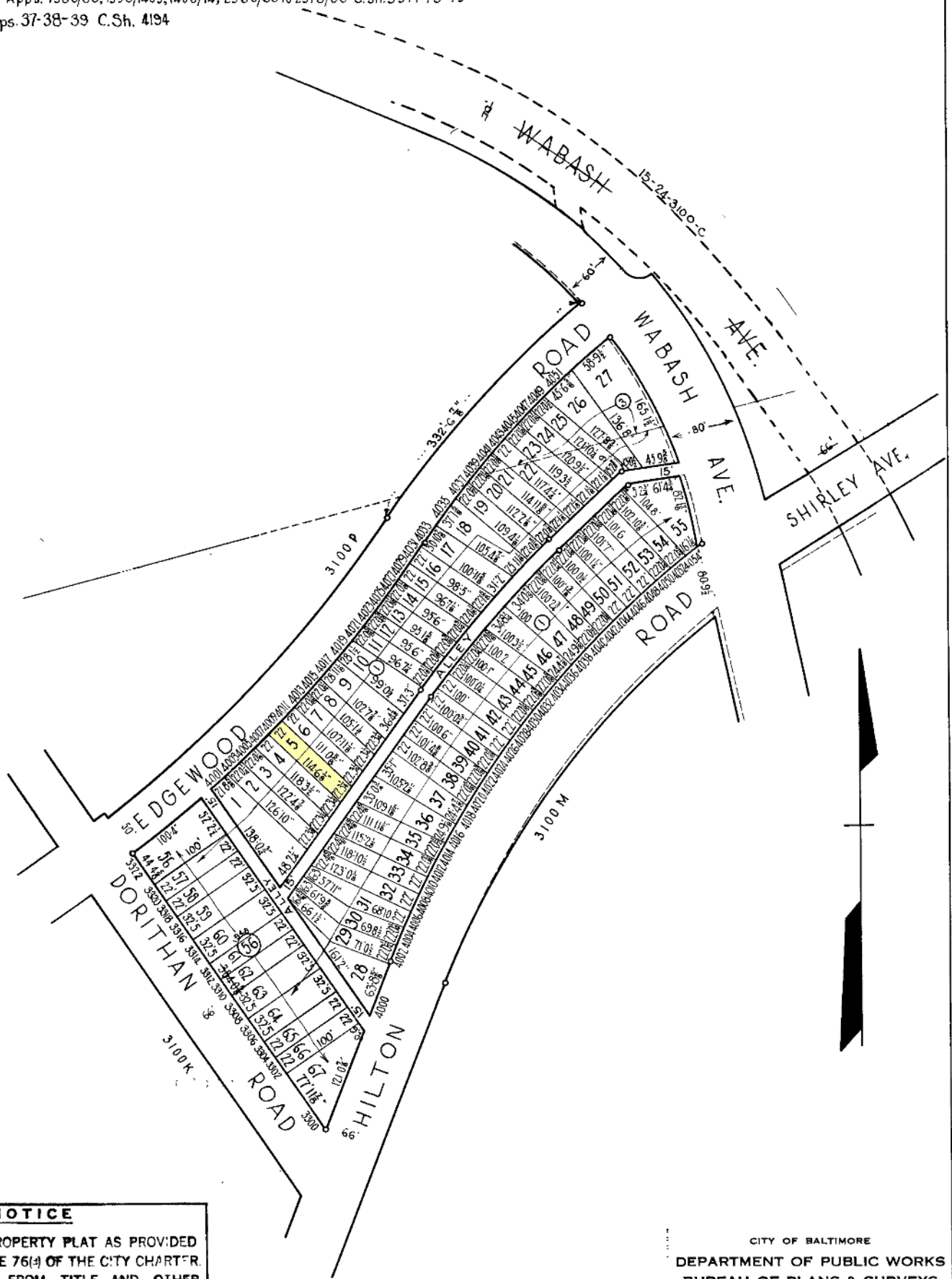

NOTICE
 THIS IS A REAL PROPERTY PLAT AS PROVIDED FOR UNDER ARTICLE 76(4) OF THE CITY CHARTER. IT IS COMPILED FROM TITLE AND OTHER SOURCES AND IS NOT AN AUTHENTIC SURVEY

TRACED BY JMPANUSKA
 LETTERED BY JMPANUSKA
 CHECKED BY

Note: ③ Denotes lot numbers in 15-24-3100C for 1947

CITY OF BALTIMORE
 DEPARTMENT OF PUBLIC WORKS
 BUREAU OF PLANS & SURVEYS
 PROPERTY LOCATION DIVISION

WARD 15 SECTION 24
 BLOCK 3100-N

SCALE: 1" = 100' DATE July 1947