

**REVISIONS**

Dim. Lot 40 Corrected per P.S. C.Sh. 3307A  
 Lot 41 Per Deed C.Sh. 7878  
 Lot 40 Per Deed, C.Sh. 82-526  
 Lots 1 & 2 Cons'd Per O.O. ; C.Sh. 96-080  
 Lot 1/2 Div Per O.O. C.Sh. 99-010  
 Lots 11 & 12 Cons'd Per O.O. C.Sh. 03-088  
 Lot 20 Div. Per Subdiv. Ch. Sh. 15-058

W. 41<sup>ST</sup>

3590-B

ST.

ROAD

3582

FALLS

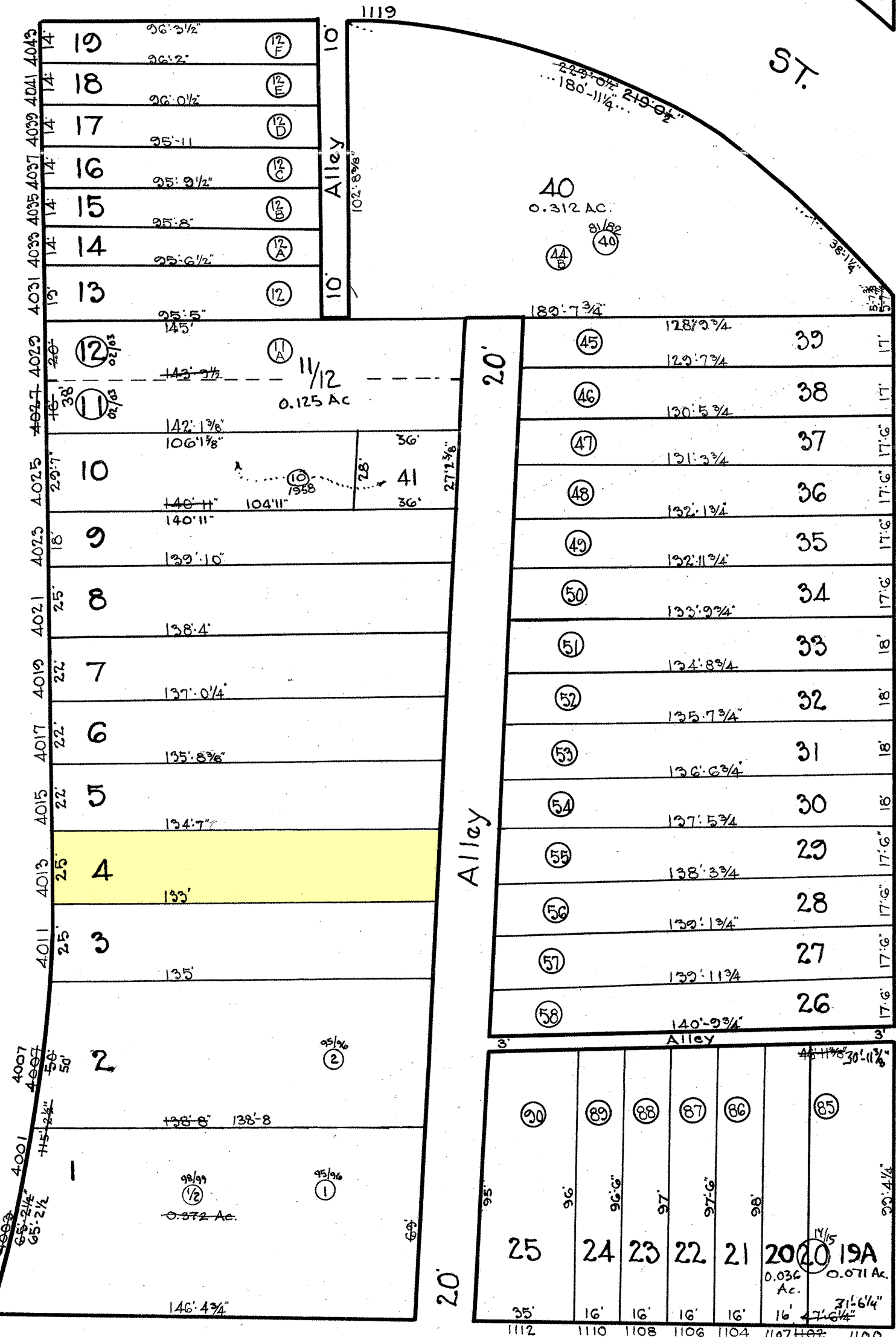

AVE.

3590

HICKORY

W. 40<sup>TH</sup>

ST.

3565

3563

TRACED BY *Geo. Baunoff*  
 LETTERED BY *M. H. ...*  
 CHECKED BY \_\_\_\_\_

NOTE  
 (12) Denotes Lot Numbers for 1931  
 15-2-3590

**NOTICE**  
 THIS IS A REAL PROPERTY PLAT AS PROVIDED FOR UNDER ARTICLE 76(d) OF THE CITY CHARTER. IT IS COMPILED FROM TITLE AND OTHER SOURCES AND IS NOT AN AUTHENTIC SURVEY.

CITY OF BALTIMORE  
 DEPARTMENT OF PUBLIC WORKS  
 BUREAU OF PLANS & SURVEYS  
 PROPERTY LOCATION DIVISION  
**WARD 13 SECTION 2**  
**BLOCK 3590-C**  
 SCALE 1" = 40'-0" DATE July - 1930