

REVISIONS

Lot 106 Per Deed C Sh 7705
 Lot 90/92 Div Per App C Sh 7857
 Lot 30/37, 44, 45/46, 59/61 Per PLD C Sh 7857
 Lot 106 Per Deed C Sh 7924
 Lot 45/50 Per Deed C Sh 7937
 Lot 45/50 No Pl Per App C Sh 8004A
 Lots 108 to 112 Per Deed PLD C Sh 8163
 Lot 21/23 Div Per App C Sh 8664
 Lots 24, 25/63 Dem Change Per PLOC Sh 8667A
 Lot 99A Div Per Deed C Sh 8830
 Lot 104 Dim. Cor. Per PL D.C. Sh. 8787
 Lots 62 & 63 Cont'd. Per App C Sh 9215
 Lots 19 to 29 Dim. Cor. Per Deed D.P.C. Sh. 9288
 Lot 1/2 HO. NO. PER P.L.S.: C. SH. 204A

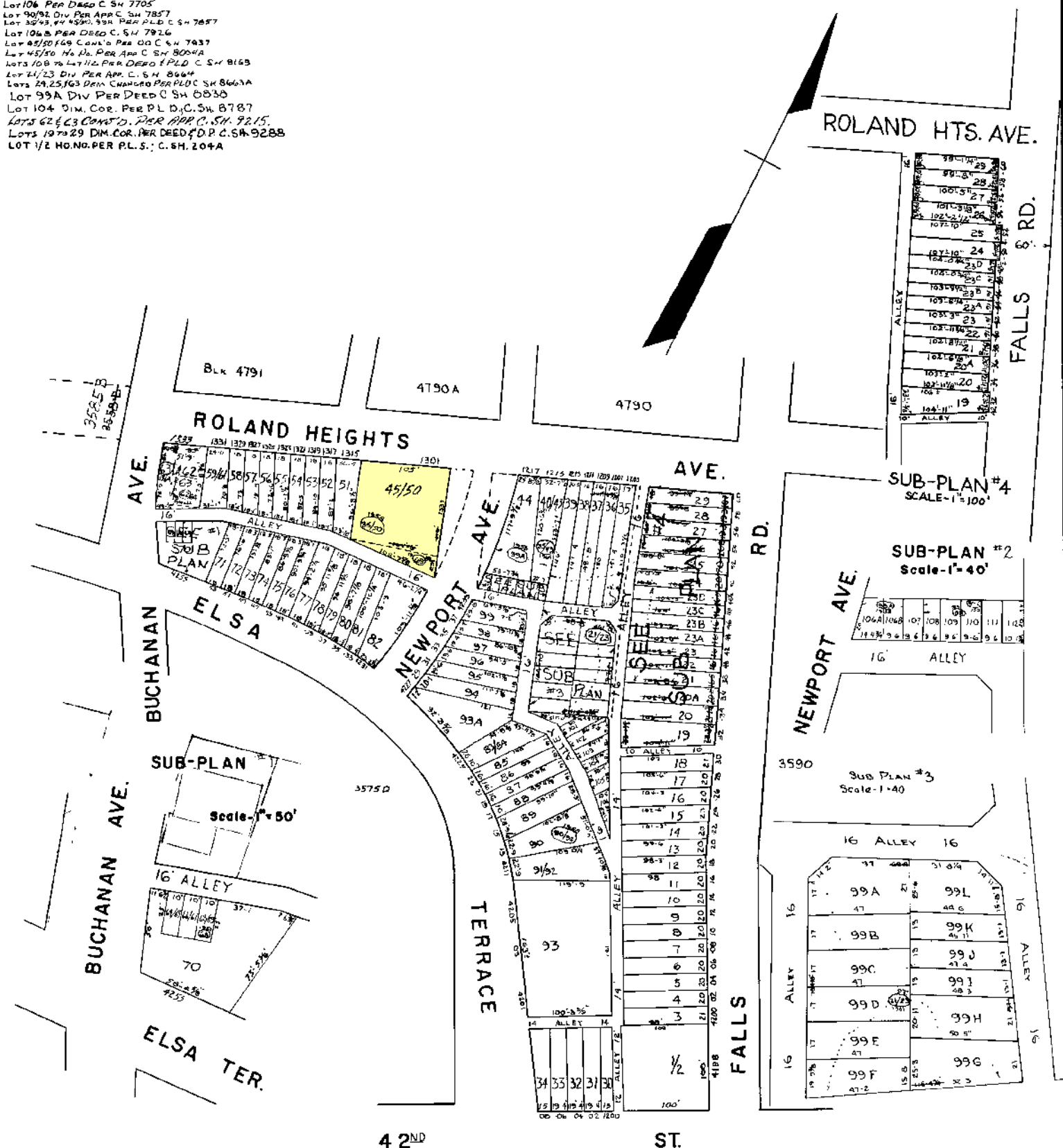

TRACED BY *[Signature]*
 LETTERED BY *[Signature]*
 CHECKED BY

NOTICE
 THIS IS A REAL PROPERTY PLAT AS PROVIDED FOR UNDER ARTICLE 76 (1) OF THE REAL PROPERTY ARTICLES. IT IS COMPILED FROM TITLE RECORDS AND OTHER SOURCES AND IS NOT AN AUTHENTIC SURVEY.

CITY OF BALTIMORE
 DEPARTMENT OF PUBLIC WORKS
 BUREAU OF SURVEYS
 PROPERTY LOCATION DIVISION
WARD 13 SECTION 15
BLOCK 3575-A
 SCALE 1" = 100' DATE MAY 1961