

W. LANVALE ST.

# REVISIONS

LOT 3/4 DIM. COR'D. PER DEED, C.S.H. 590  
LOT 39C, 23 & 20/23 CONSID' PER APPL C.S.H. 77-186  
LOTS 3/4, 8/11-15 DIV' CONSID' PER DEED & APP C.S.H. 80-392  
LOT 8/15 ACRES CHANGED C.S.H. 84-381

2475 E

ST.

2472

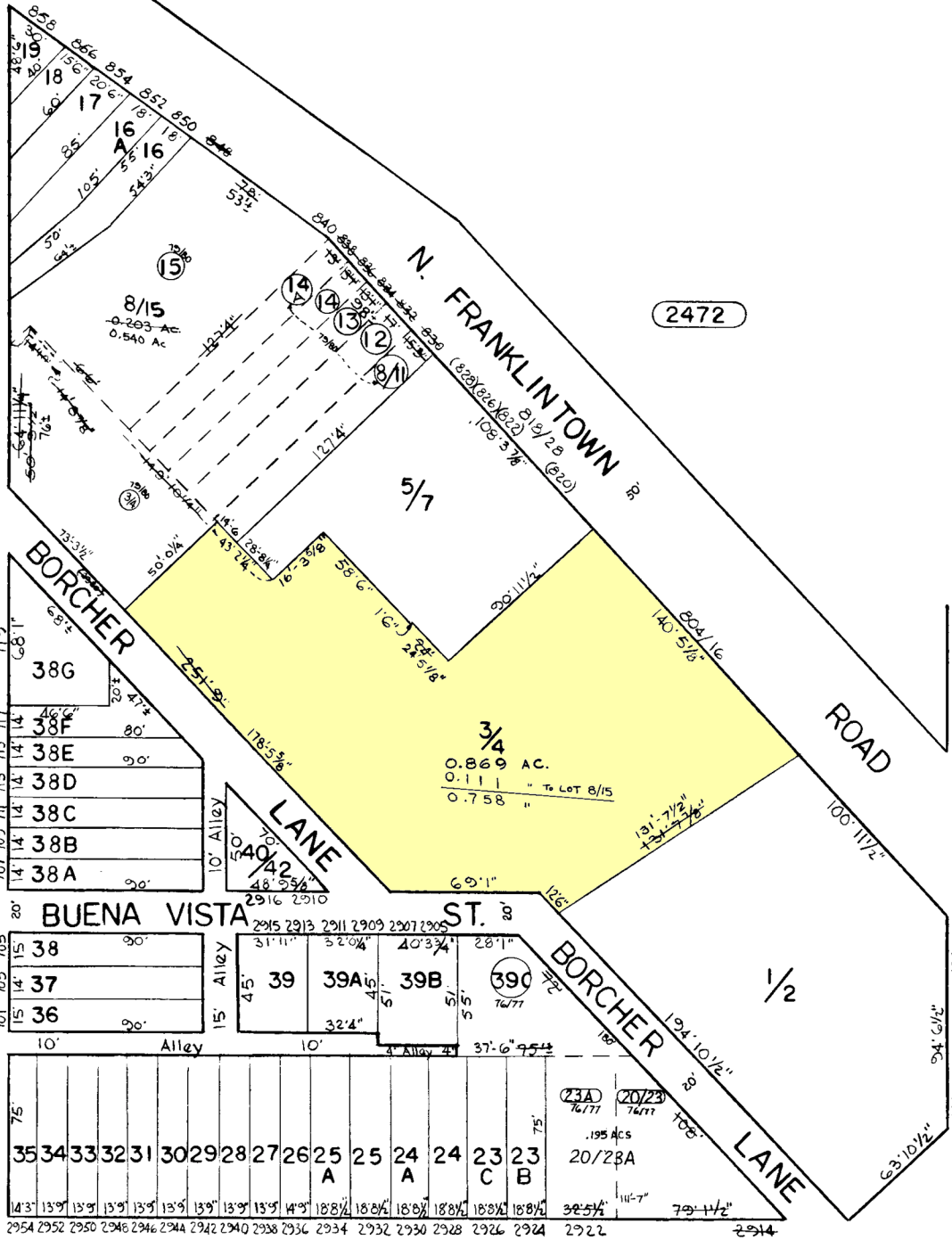

HARLEM AVE.

2475 D

6 N. LONGWOOD ST.

ST.

2377 A

POPLAR GROVE ST.

2482

ARUNAH AVE.

AVE.

2482 B

TRACED BY R. KLAGES  
LETTERED BY R. K.  
CHECKED BY

**NOTICE**  
THIS IS A REAL PROPERTY PLAT AS PROVIDED FOR UNDER ARTICLE 76(d) OF THE CITY CHARTER IT IS COMPILED FROM TITLE AND OTHER SOURCES AND IS NOT AN AUTHENTIC SURVEY.

CITY OF BALTIMORE  
DEPARTMENT OF PUBLIC WORKS  
PROPERTY LOCATION DIVISION  
WARD 16 SECTION 21  
BLOCK 2481  
SCALE 1" = 50' DATE JUNE 1967