

REVISIONS

BLK. ROWNS PER P.L.S. & DEED & B.S.
 PLAT CH. 54, 89-414 - 89-416
 LOT 5 PER. DEED C. 54, 91-286

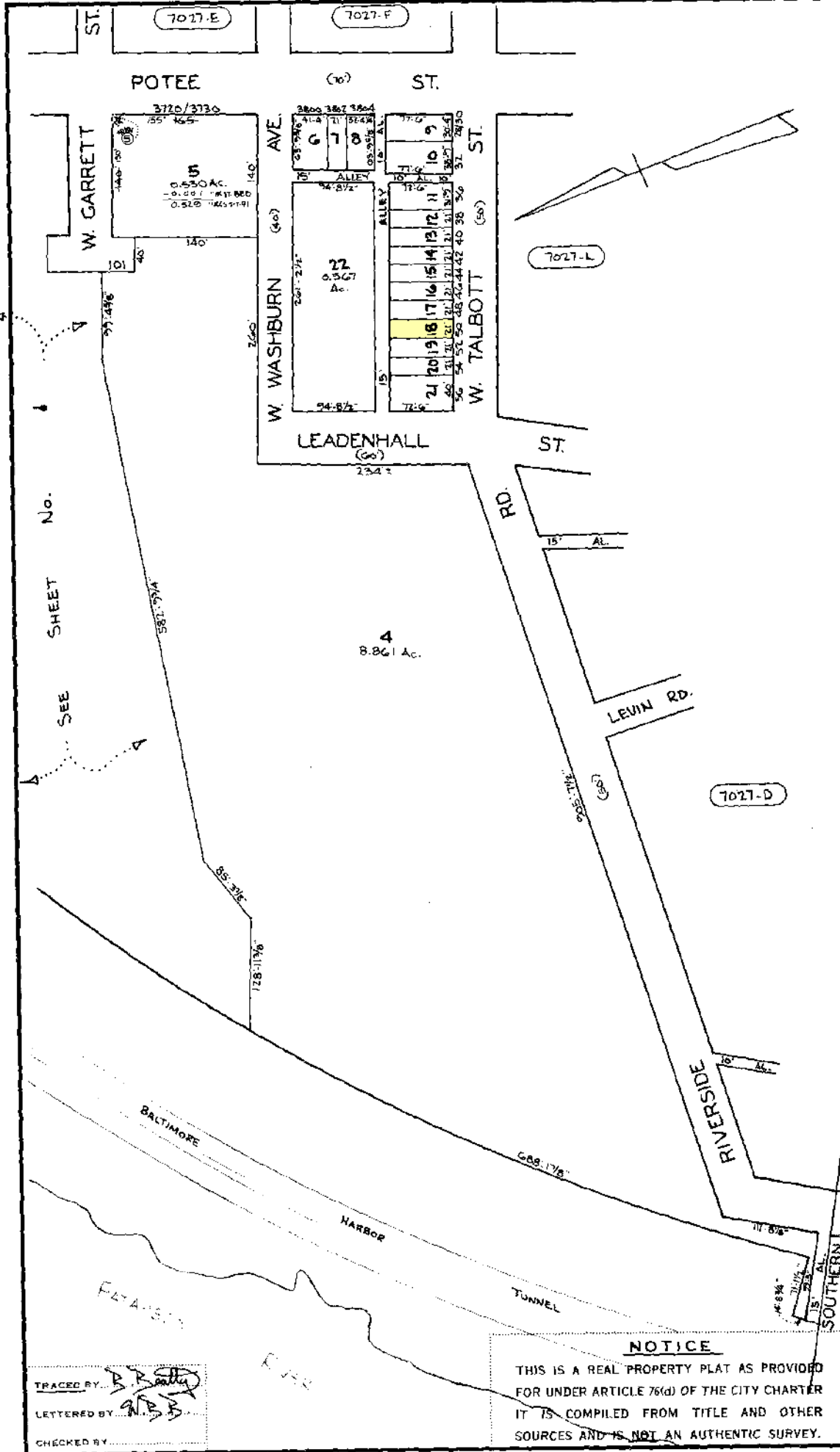

SHEET No. 4
 SEE SHEET No. 3

TRACED BY: [Signature]
 LETTERED BY: [Signature]
 CHECKED BY: [Signature]

NOTICE
 THIS IS A REAL PROPERTY PLAT AS PROVIDED FOR UNDER ARTICLE 76(d) OF THE CITY CHARTER. IT IS COMPILED FROM TITLE AND OTHER SOURCES AND IS NOT AN AUTHENTIC SURVEY.

SHEETS IN SET - 3
 SH. No. - 2
 * NOTE: SEE SHEET No. 3 FOR OLD CONDITIONS

CITY OF BALTIMORE
 DEPARTMENT OF PUBLIC WORKS
 PROPERTY LOCATION DIVISION
 WARD 25 SECTION 6
 BLOCK 7027-C
 SCALE: 1" = 100' DATE: MARCH, 1989