

REVISIONS.

Lots 30,31 Considered Per App. 5000 C.S. 2220.
 Lots 30/31,32 " " " 2118 " " 4825
 Lot 28 Divided Per Deed
 Lots 29 to 43 Dim. Per Deed C.S. 9476
 Lots 37,38 Considered Per App. C.S. 9956
 Lots 80 to 83 Considered Per App.; C.S. 99
 Lots 1 to 19, 44, 46, 49, 50 to 53, 67 Per. Deed C.S. 76-363, 76-364, 76-365
 Lot 28 Divided Per Deed C.S. 77-250
 Lots 28 & 28A Cor. Per Deed; C.S. 78-066.
 Lots 28, 28A, 29 & 29A Considered Per O.C. C.S. 88-085
 Lots 22 & 23 Considered Per O.C. C.S. 93-030
 Lots 30/32, 33, 34, 35, 36 Per Deed; Considered; C.S. 96-146

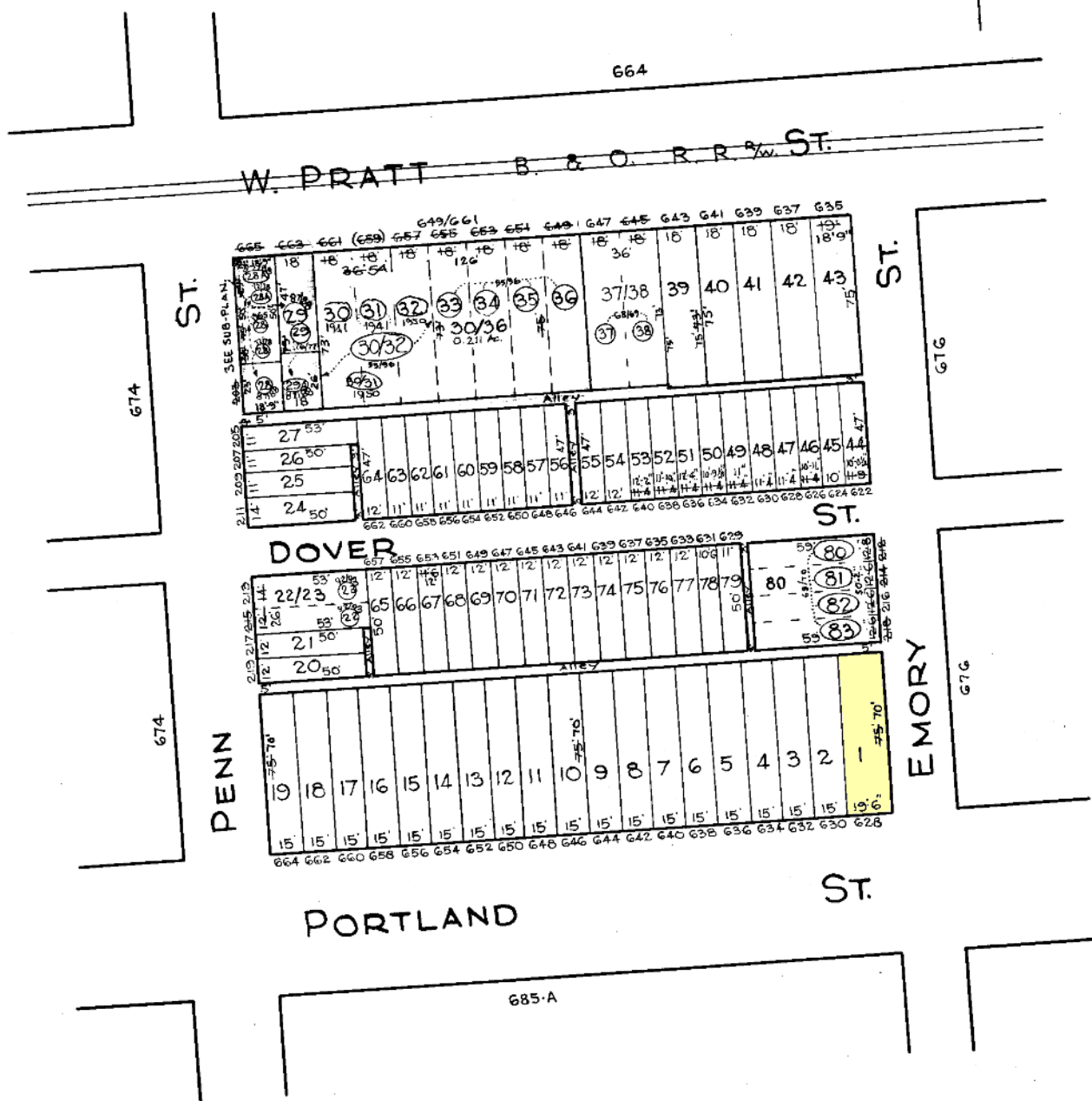
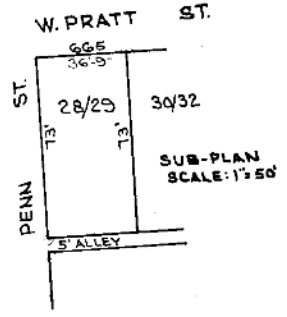

NOTICE

THIS IS A REAL PROPERTY PLAT AS PROVIDED
 FOR UNDER ARTICLE 76(d) OF THE CITY CHARTER.
 IT IS COMPILED FROM TITLE AND OTHER
 SOURCES AND IS NOT AN AUTHENTIC SURVEY.

CITY OF BALTIMORE
 DEPARTMENT OF PUBLIC WORKS
 BUREAU OF PLANS & SURVEYS
 PROPERTY LOCATION DIVISION
 WARD **22** SECTION **4**
 BLOCK **675**
 SCALE: 1"=50 FT. DATE AUG. 1929

TRACED BY G. Moorehead
 LETTERED BY Jos. H. Rokosky
 CHECKED BY _____