

U. S. ROUTE 1 - CONOWINGO ROAD

S.R.C. PLAT No. 0587 DEED G.R.G. 398/340

S67°27'00"W 185.93'

60' R/W

THE TRUSTEES FOR
THE HICKORY MISSIONARY
BAPTIST CHURCH
C.G.H. 1481/122

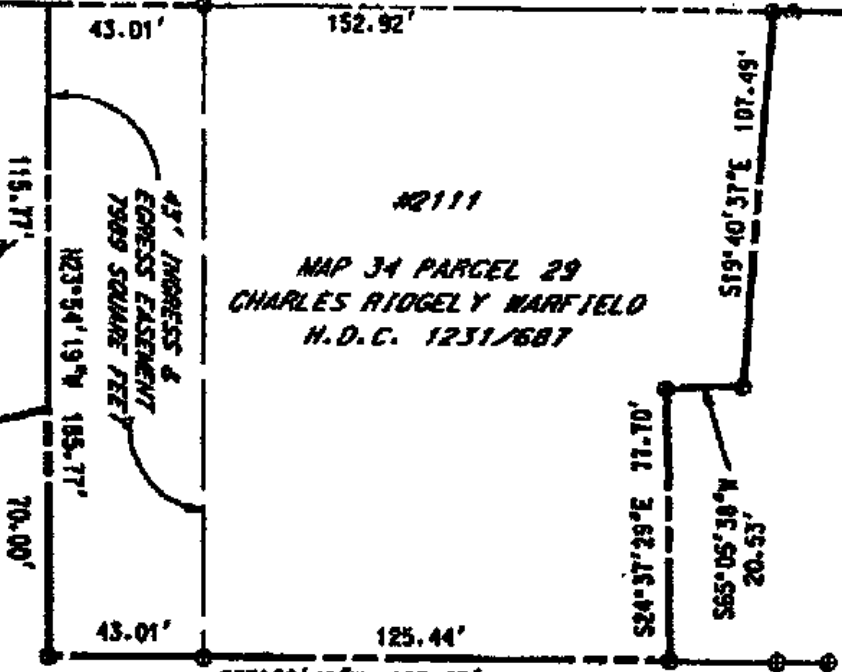

#2111
MAP 34 PARCEL 29
CHARLES RIDGELY WARFIELD
H.D.C. 1231/687

1

FINAL PLAT
HICKORY VILLAGE CENTER
(INTENDED TO BE RECORDED)

MARYLAND GRID NORTH
COORDINATE SYSTEM
(MAD 83/91)

S67°29'49"W 168.45'
STANLEY E. LLOYD
CGH 1579/272

4

FINAL PLAT
HICKORY VILLAGE CENTER
(INTENDED TO BE RECORDED)

APPROVED: Stanley E. Lloyd 1-28-99
STANLEY E. LLOYD DATE

APPROVED: Charles R. Warfield 4-7-99
CHARLES R. WARFIELD DATE



SCALE 1" = 50'	DATE 1/14/99
DR. BY TJS	CH. BY
PLAT NO.	JOB NO. 96250.00

FREDERICK WARD ASSOCIATES, INC.
 ENGINEERS • ARCHITECTS • SURVEYORS
 P.O. BOX 777, 5 SOUTH HAGER STREET, BEL AIR, MARYLAND 21014
 PHONE: (410) 871-0800 (410) 871-7000 FAX: (410) 871-1240

43' WIDE INGRESS & EGRESS EASEMENT
ACROSS THE LAND OF
CHARLES RIDGELY WARFIELD

2111 CONOWINGO ROAD
THIRD ELECTION DISTRICT
HARFORD COUNTY, MARYLAND

LIBR007 FILED 0761