

REVISIONS
Lots - 19-22 per Deeds CSh 976.

Lots 5 to 10A, 11 to 17A & 24 to 29A, Per Apps. C. Sh. 2945.

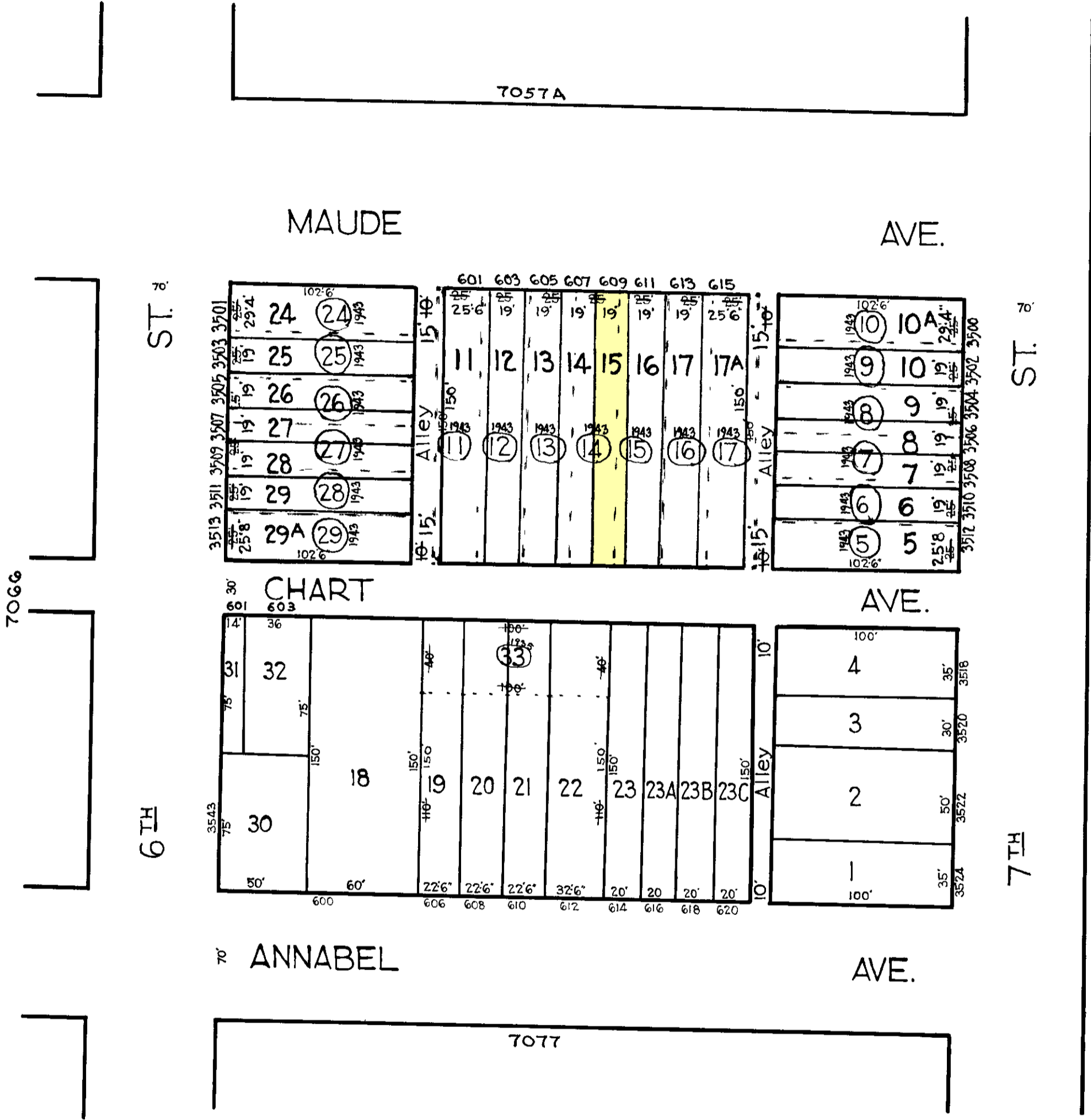
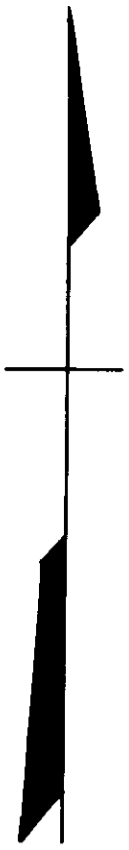

NOTICE
THIS IS A REAL PROPERTY PLAT AS PROVIDED FOR UNDER ARTICLE 76(d) OF THE CITY CHARTER. IT IS COMPILED FROM TITLE AND OTHER SOURCES AND IS NOT AN AUTHENTIC SURVEY

NOTE ÷ BLOCK 25-6-77 FOR 1941

7065
CITY OF BALTIMORE
DEPARTMENT OF PUBLIC WORKS
BUREAU OF PLANS & SURVEYS
PROPERTY LOCATION DIVISION
WARD 25 SECTION 6
BLOCK 7065
SCALE 1/4" = 60 FT. DATE JUN. 1931

TRACED BY M.C. STUMPE.
LETTERED BY J.J.R.
CHECKED BY