

REVISIONS

Lots 18 J to 19 for 1934. Out of Lot 19 Sp. 776



ASHLAND

AVE.

N. KENWOOD AVE.

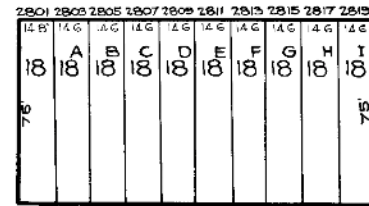

N. STREEPER ST.

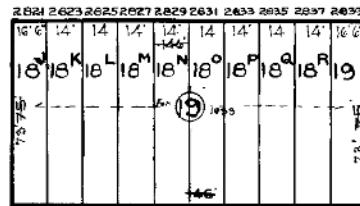

N. LINWOOD AVE.

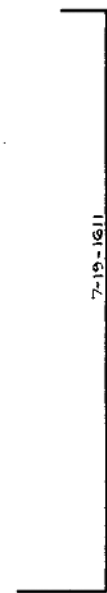

N. KENWOOD

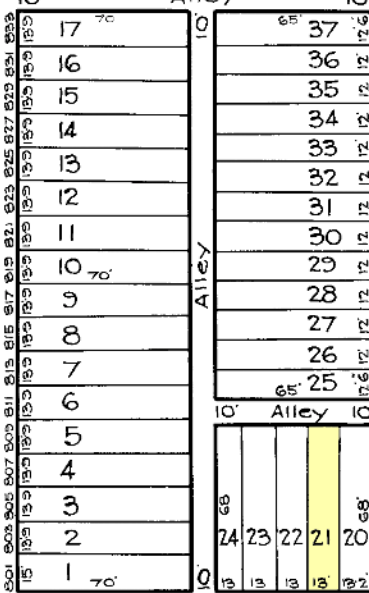

N. STREEPER

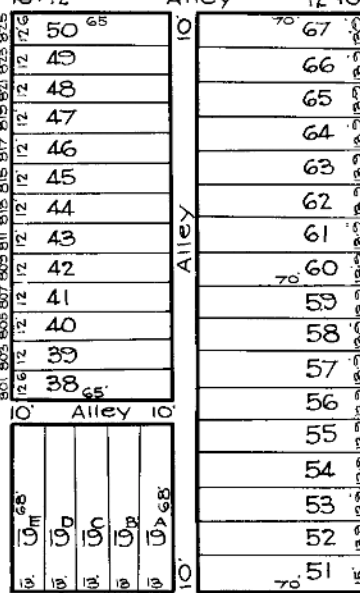

N. LINWOOD

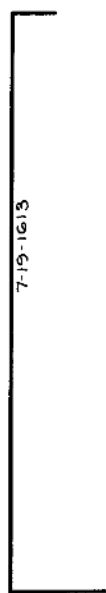

E. MADISON

ST.

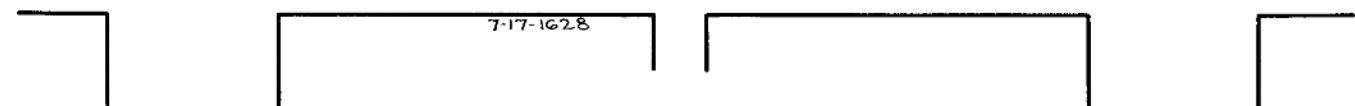

NOTE: Block 7-1-1612 For 1940.

TRACED BY: G. Moorehead
 LETTERED BY: Jos. J. Rokosky
 CHECKED BY: P. WITZ
 W. M. Lee - gdf

NOTICE
 THIS IS A REAL PROPERTY PLAT AS PROVIDED FOR UNDER ARTICLE 76(1) OF THE CITY CHARTER. IT IS COMPILED FROM TITLE AND OTHER SOURCES AND IS NOT AN AUTHENTIC SURVEY.

CITY OF BALTIMORE
 DEPARTMENT OF PUBLIC WORKS
 BUREAU OF PLANS & SURVEYS
 PROPERTY LOCATION DIVISION
 WARD 7 SECTION 19
 BLOCK 1612
 SCALE 1 INCH = 50 FT. DATE May 1929