

REVISIONS
 Block Revised per Field & Deed. C. Sh. 1610H, J, K, L.
 Lots 148, 149 to 151 B St Name Change C. Sh. 3176.
 Lots 148A, 164 & 165 Per Deeds Sh. 4001
 Lots 148 & 148A Per Deed C. Sh. 5819
 Lots 100 & 101 CONSD PER O.O. C. Sh. 9C-083
 LOTS 131 & 132 CONSD PER O.O. C. Sh. 06-166

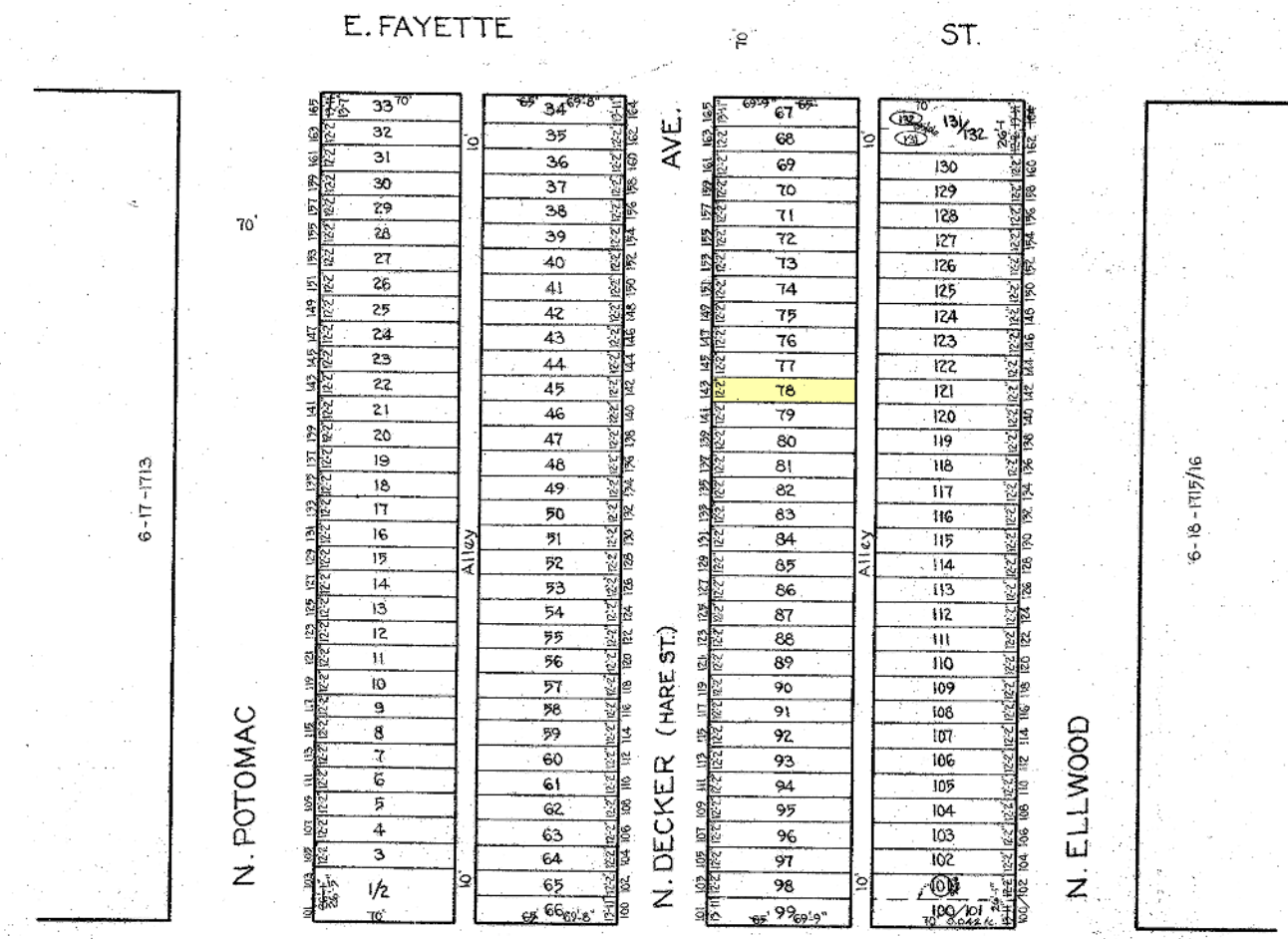
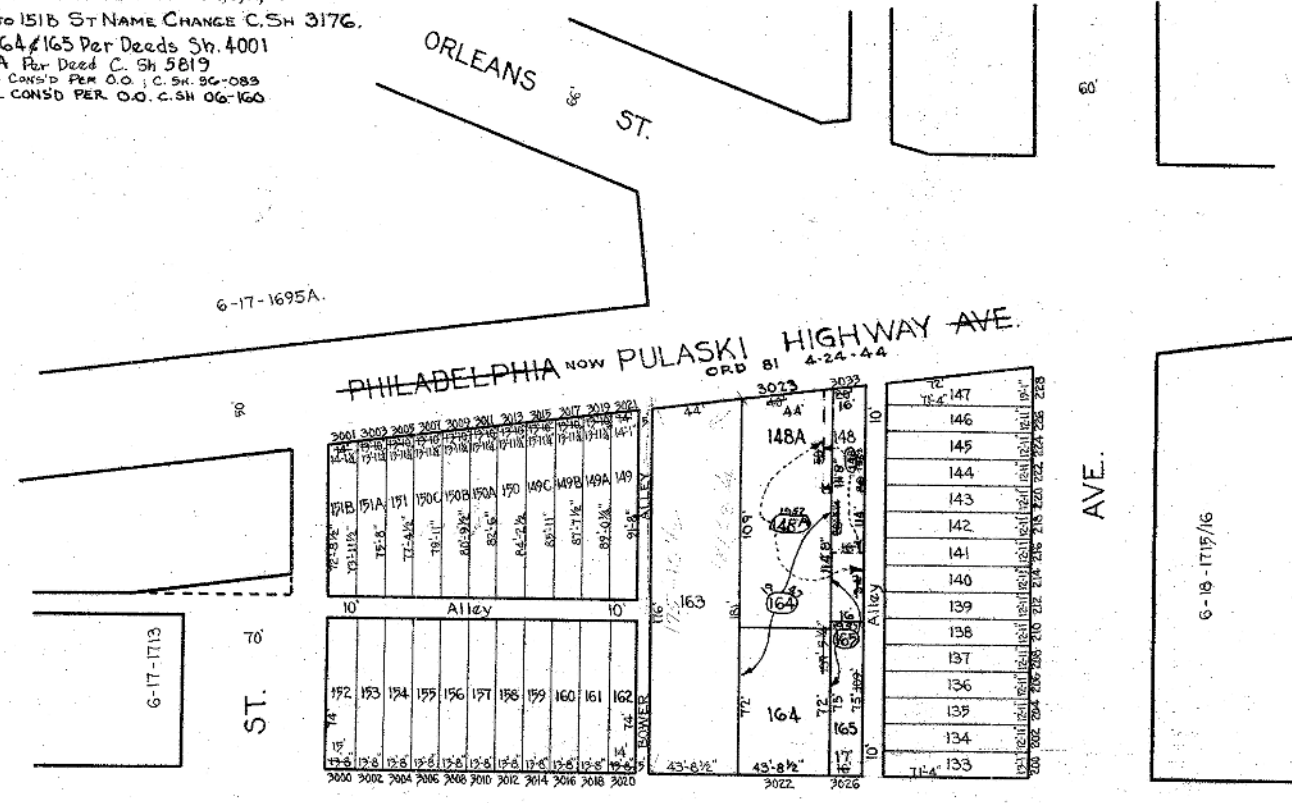

NOTICE
 THIS IS A REAL PROPERTY PLAT AS PROVIDED
 UNDER ARTICLE 76(F) OF THE CITY CHARTER.
 IT IS COMPILED FROM TITLE AND OTHER
 SOURCES AND IS NOT AN AUTHENTIC SURVEY.

TRACED BY... A. Zovetz
 LETTERED BY... A. Zovetz
 CHECKED BY...

CITY OF BALTIMORE
 DEPARTMENT OF PUBLIC WORKS
 BUREAU OF PLANS & SURVEYS
 PROPERTY LOCATION DIVISION
 WARD 6 SECTION 18
 BLOCK 1714
 SCALE 1" = 60'-0" DATE October, 1938