

REVISIONS

LOT 55/60 CONS'D PER O.O.C. SH. 9434
 LOTS 62 & 63 CONS'D PER APP.; C.S.H. 80-190.
 LOTS 21, 22 & 23 CONS'D PER APP.; C.S.H. 86-258
 LOT 1/4 CHANGED PER DEED C.S.H. 88-512
 LOTS 17 & 18 CONS'D PER O.O.; C.S.H. 96-055
 LOTS 26 THRU 31 CONS'D PER O.O. C.S.H. 01-112
 LOTS 41, 42 & 43 CONS'D PER O.O. C.S.H. 07-075

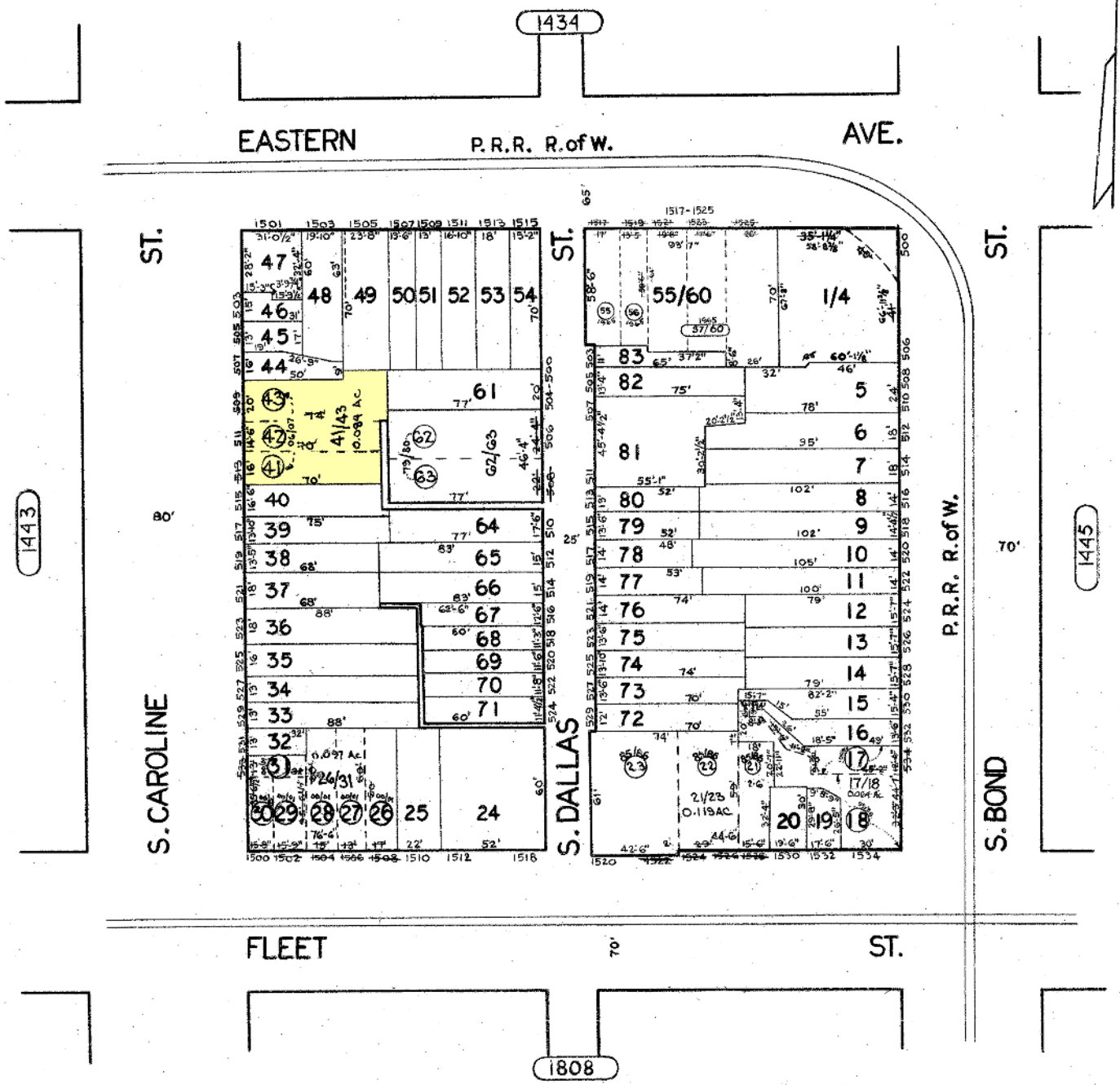

TRACED BY **T.E.B.**
 LETTERED BY **T.E.B.**
 CHECKED BY _____

NOTICE
 THIS IS A REAL PROPERTY PLAT AS PROVIDED FOR UNDER ARTICLE 76(d) OF THE CITY CHARTER IT IS COMPILED FROM TITLE AND OTHER SOURCES AND IS NOT AN AUTHENTIC SURVEY.

CITY OF BALTIMORE
 DEPARTMENT OF PUBLIC WORKS
 PROPERTY LOCATION DIVISION
WARD 3 SECTION 7
BLOCK 1444
 SCALE **1"=50'** DATE **MARCH 1967**