

AVENUE

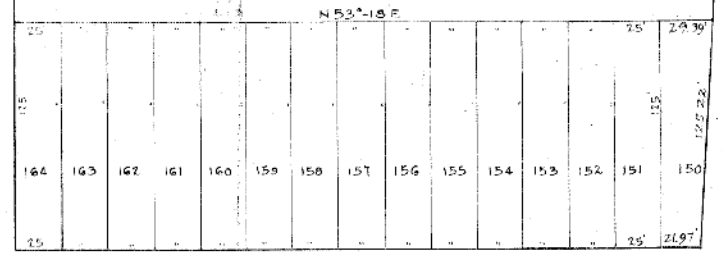

YOUNGSTOWN

AVENUE

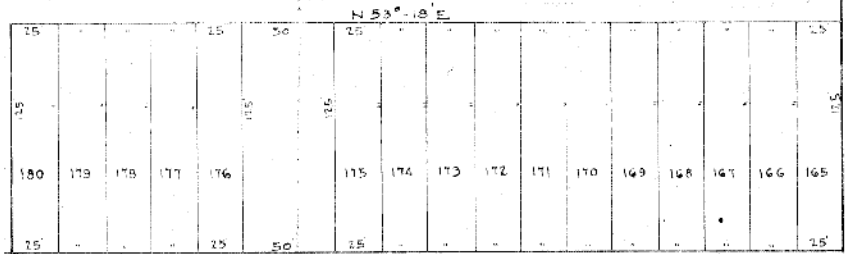
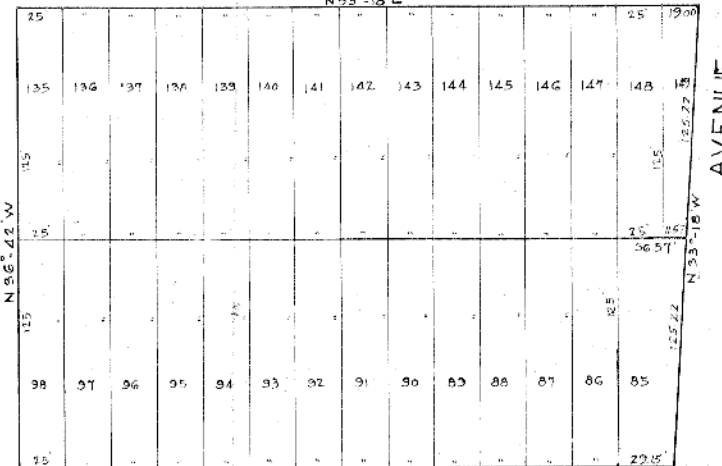
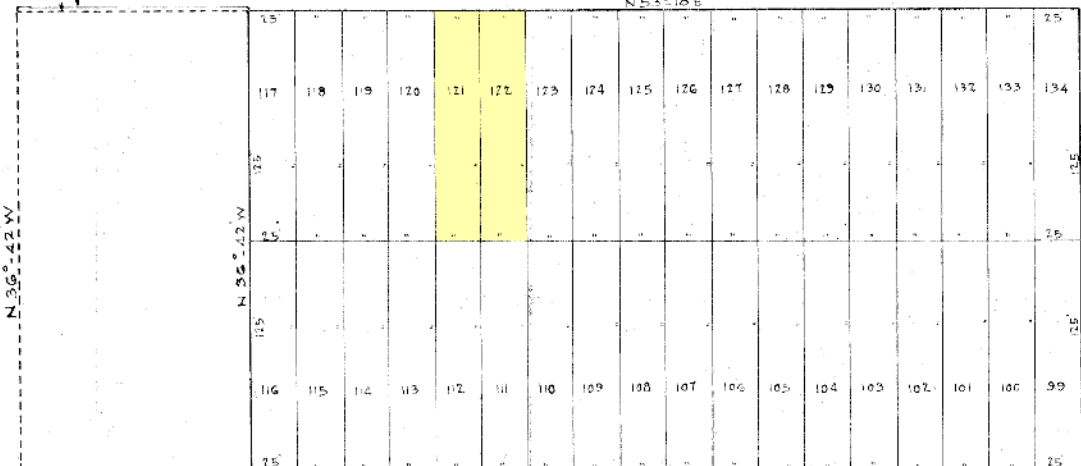

BESSEMER

AVENUE

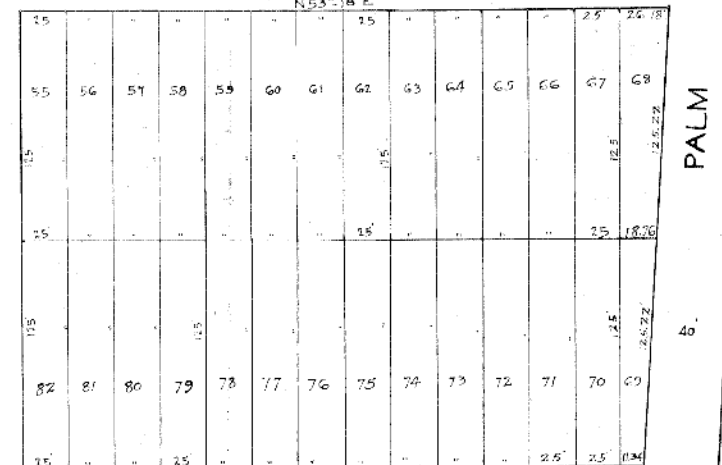
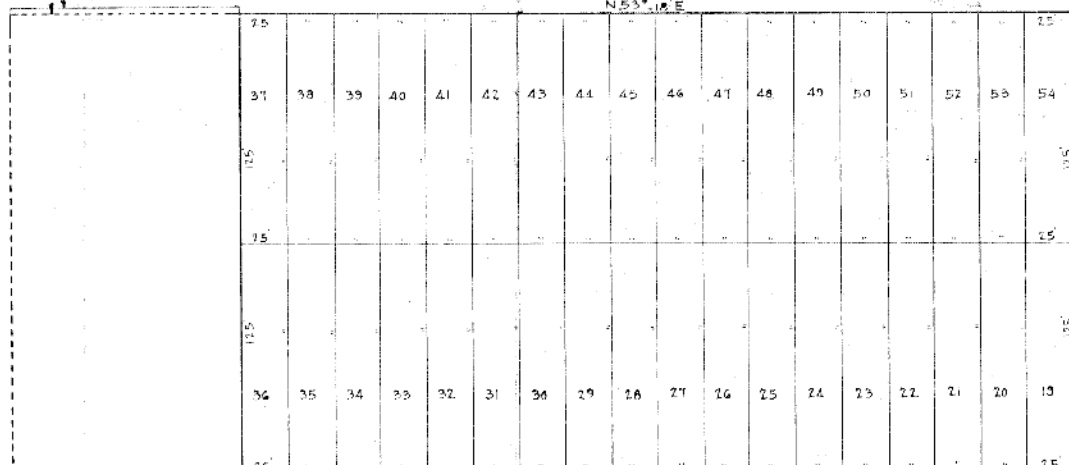

ROBERTS

STREET

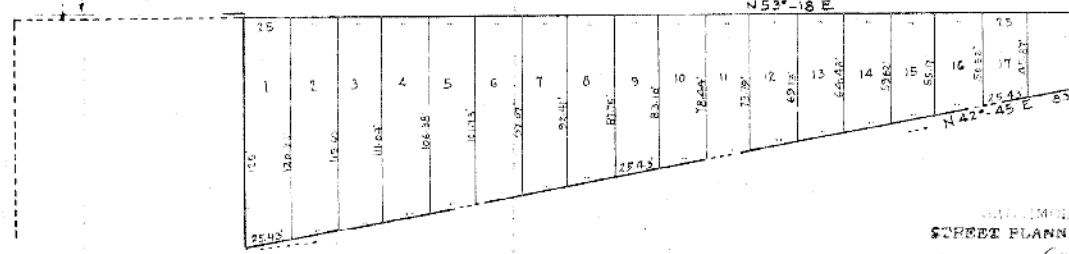

DEL-RAY PARK

BALTIMORE CITY, MD.

STREET PLANNING COMMISSION

APPROVED *[Signature]*  
*[Signature]*  
*[Signature]*

J. SPENCE HOWARD  
 CIVIL ENGR.  
 SCALE 1"=50'  
 BOOK # 214

DALTON MD.  
 JULY - 1925  
 FILE # 500

