

26-17-6332

70 EASTERN AVE. 70

REVISIONS

Lots 12 to 21 Corrected Deeds C.S. 1933A.
 Lots 22 to 42 App. 1830/32 & Deeds - 2348
 Lots 31 to 38 Per App. 3236/43 C.S. 2607
 Lots 1 to 11 Eastern Ave. Per C.O.S. C.S. 3428
 Lot 42 Divided Per Deed C.S. (4609 Void)
 Lot 40 Divided Per Deed C.S. (4643 Void)
 Lots 40 & 42 Divided Per Deed C.S. 4784
 Lots 44 to 44G Per Deed PLD.C.S. 4838
 Lot 42 Divided Per Deed C.S. 5252.
 Lots 46-73 Per App. Ch. 5h C-114-16
 Lots 35 to 39 Consu. Per O.O. of D. of A.
 Lots 43 & 44 Consu. Per App. C.S. 9139
 Lots 42 & 44 Per Deed; C.S. 1062
 Lot 39A, C Div. Per Deed C.S. 81-193
 Lots 39A, 39B, & 39C Per Deed; C.S. 84-581

ST.

50

6629 B

50

50

50

50

50

50

50

50

50

50

50

50

50

50

50

50

50

50

50

50

50

50

50

50

50

50

50

50

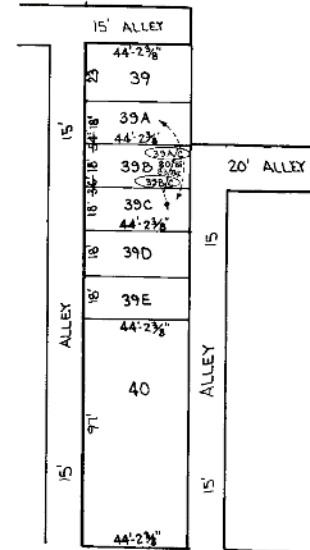
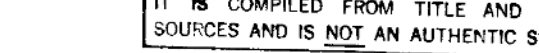
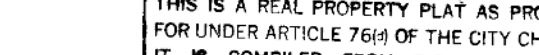
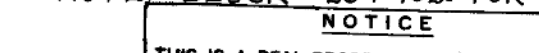
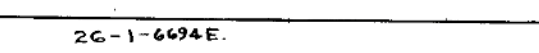
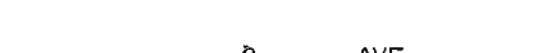
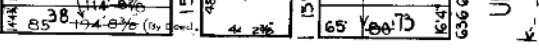
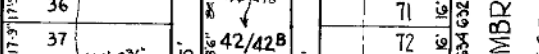
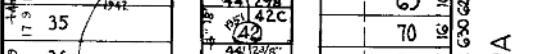
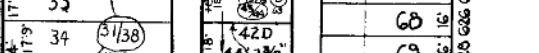
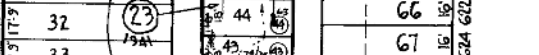
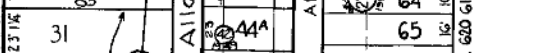
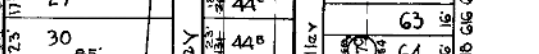
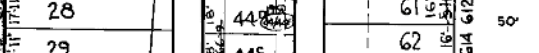
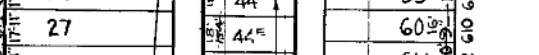
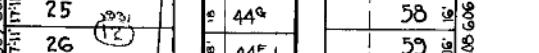
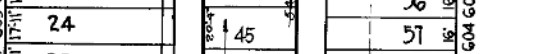
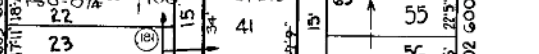
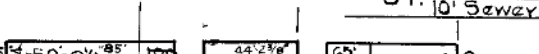
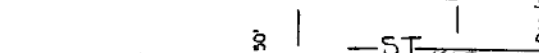
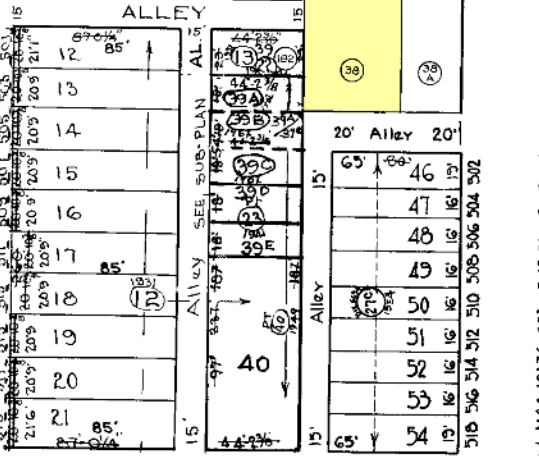
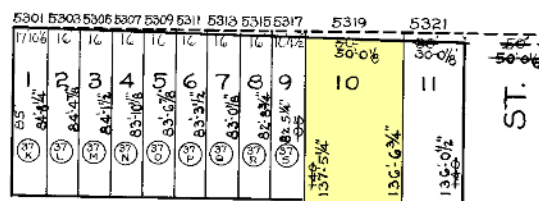

SUB-PLAN SCALE 1"=50'-0"

FLEET

FOSTER AVE.

26-1-6694 B

TOLNA

26-1-6694 E

NOTE: BLOCK 26-1-1021 FOR 1941 NOTICE

THIS IS A REAL PROPERTY PLAT AS PROVIDED
 FOR UNDER ARTICLE 76(f) OF THE CITY CHARTER
 IT IS COMPILED FROM TITLE AND OTHER
 SOURCES AND IS NOT AN AUTHENTIC SURVEY.

6632
6694

CITY OF BALTIMORE
 DEPARTMENT OF PUBLIC WORKS
 BUREAU OF PLANS & SURVEYS
 PROPERTY LOCATION DIVISION

WARD 26 SECTION I
 BLOCK 6629-C

SCALE 1"=60' FT. DATE Nov. 1929

TRACED BY *L. Baunoff*
 LETTERED BY *L. Baunoff*
 CHECKED BY