

**REVISIONS**

LOT 28/29 PER P.L.S.; C.S. 4.409  
 LOT 7 A.M.M. CHANGED PER LETTER C.S.H. 84-052  
 LOTS 13, 14, 15, 16, 17, 18, 19, 20, 21, 22, 23, 24, 25, 26, 27, 28, 29 A.M.M. CHANGED PER P.L.S. C.S.H. 85-219  
 LOTS 13/14, 15 & 16 DIM CORE PER DEED, C.S.H. 85-487  
 LOTS 13/14, 15 & 16 CONSID' PER APP. C.S.H. 86-753  
 LOT 2A, 4 & 5 CONSID' PER O.C. & App. C.S.H. 85-957  
 LOTS 8, 9, 10 & 11 CONSID' PER O.C. C.S.H. 84-077A

620

W. FAYETTE ST.

ST.

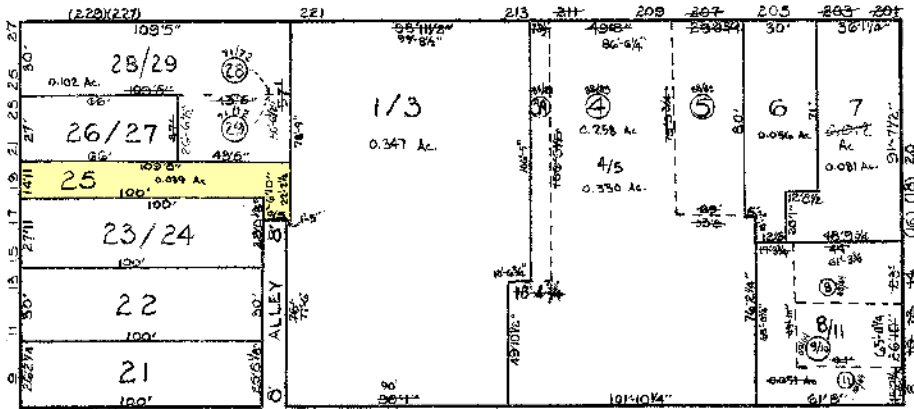

632

W. FAIRMOUNT AVE.

N. HOWARD

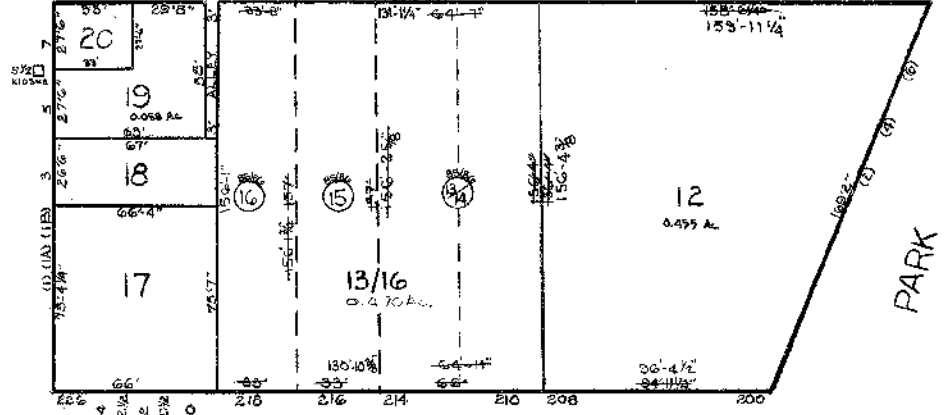

W. BALTIMORE ST.

644  
 CIVIC CENTER

AVE.

N. LIBERTY

McLANE PL.

601

TRACED BY: WAINWRIGHT  
 LETTERED BY: P.W.  
 CHECKED BY:

**NOTICE**  
 THIS IS A REAL PROPERTY PLAT AS PROVIDED FOR UNDER ARTICLE 76(d) OF THE CITY CHARTER IT IS COMPILED FROM TITLE AND OTHER SOURCES AND IS NOT AN AUTHENTIC SURVEY.

CITY OF BALTIMORE  
 DEPARTMENT OF PUBLIC WORKS  
 PROPERTY LOCATION DIVISION  
 WARD 4 SECTION 10  
 BLOCK 633  
 SCALE 1"=50' DATE DEC 1966