

**REVISIONS**

Lot 2 Div. Per Deed, C. Sh. 8766  
 Lots 2, 4, 5, 5 1/2 Per P.L.D. of A. C. Sh. 8999-2  
 Lots 1, 4, 7, 48 Per P.L.D. of C. Sh. 8999-2  
 Lots 1, 7, 47, 48 Desc. Per P.L.D. of C. Sh. 9448  
 Lot 1 Div. Per Deed C. Sh. 9561  
 Lot 40 Assessed in P.S.C. of C. Sh. 9626-B  
 Lots 14 to 18 Cons'd Per App. C. Sh. 9632  
 Lots 45 to 49 Now Assessed in Blk 7567 C. Sh. 9702  
 Lots 2 & 50 Div. Per Deed; C. Sh. 209  
 Lot 50 Per Deed, C. Sh. 336  
 Lot 47 to P.S.C. Per D. of A. C. Sh. 414  
 Lot 44/47 Per P.L.S. C. Sh. 414  
 Lots 24 & 25 Per App. C. Sh. 76-021  
 Lot 12 Div. Per Deed C. Sh. 75-078  
 Lot 2 No. No. Per. Appl. C. Sh. 92-225  
 Lot 2A From Rec. App. Per Deed C. Sh. 92-327  
 Pt. of Lots 2 and 18 to P.S.C. Acc. C. Sh. 96-152  
 Lots 8, 9 & 10 Cons'd Per O.O. C. Sh. 98-048 & 048A  
 Lots 14/18, 19, 20 & 21 Cons'd Per O.O. C. Sh. 98-047  
 Lots 27-44 Cons'd Per O.O.; C. Sh. 01-177-179

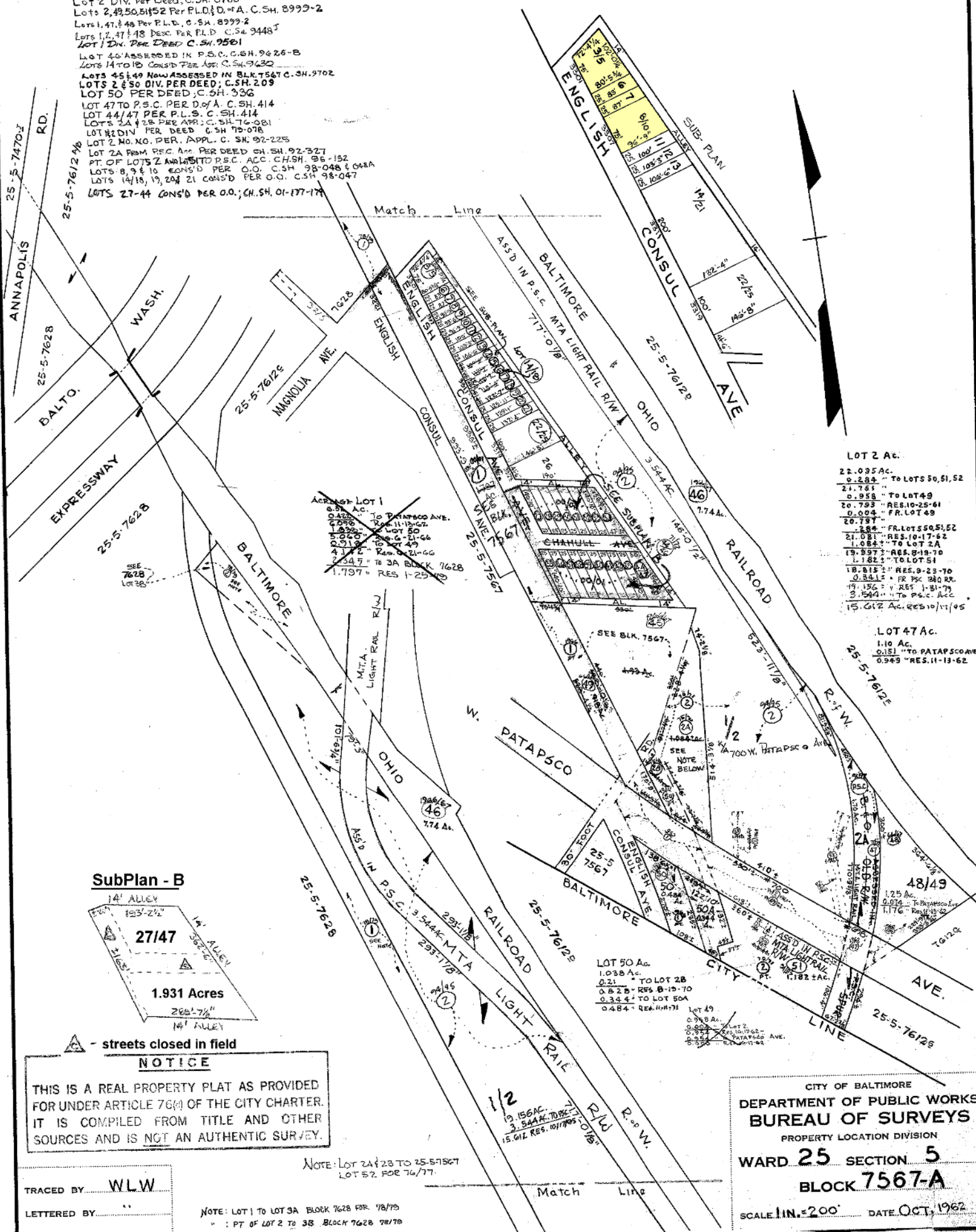

**LOT 2 AC.**

22.035 Ac.
0.284 " To Lots 50, 51, 52
24.761 "
0.958 " To Lot 49
20.793 " RES. 10-25-61
0.004 " FR. LOT 49
20.797 "
2.84 " FR. LOTS 50, 51, 52
21.081 " RES. 10-17-62
1.084 " To Lot 2A
19.997 " RES. 8-19-70
1.182 " To Lot 51
18.815 " RES. 9-23-70
0.841 " FR. P.S.C. 280 RR.
19.136 " RES. 1-31-79
3.564 " To P.S.C. Acc.
15.612 Ac. RES. 10/11/95

**LOT 47 AC.**

1.16 Ac.
0.151 " To PATAPSCO
0.949 " RES. 11-13-62

**SubPlan - B**

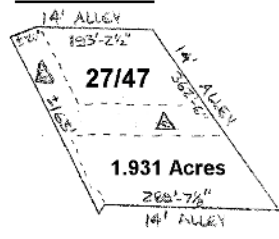

▲ - streets closed in field

**NOTICE**

THIS IS A REAL PROPERTY PLAT AS PROVIDED FOR UNDER ARTICLE 76(M) OF THE CITY CHARTER. IT IS COMPILED FROM TITLE AND OTHER SOURCES AND IS NOT AN AUTHENTIC SURVEY.

TRACED BY WLW  
 LETTERED BY  
 CHECKED BY

NOTE: LOT 1 TO LOT 3A BLOCK 7628 FOR 78/79  
 " : PT OF LOT 2 TO 3B BLOCK 7628 78/79

Note: Lot 24/28 to 25-57567  
 Lot 52 FOR 76/77

CITY OF BALTIMORE  
 DEPARTMENT OF PUBLIC WORKS  
**BUREAU OF SURVEYS**  
 PROPERTY LOCATION DIVISION  
**WARD 25 SECTION 5**  
**BLOCK 7567-A**  
 SCALE 1/4" = 200'  
 DATE OCT, 1962