

- REVISIONS -

LOTS 206 To 317 & 400 To 409/419, Sect. Channeled P.L.D. C.S.M. 8052

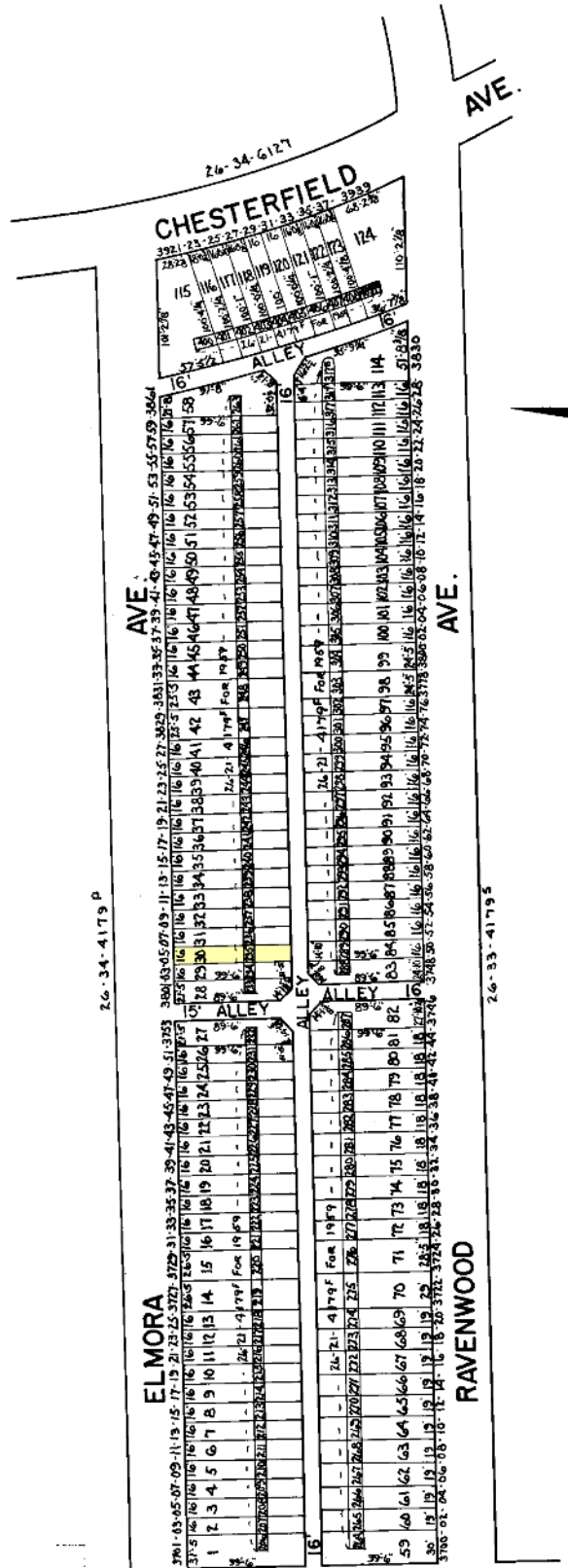

NOTICE

THIS IS A REAL PROPERTY PLAT AS PROVIDED FOR UNDER ARTICLE 76(d) OF THE CITY CHARTER. IT IS COMPILED FROM TITLE AND OTHER SOURCES AND IS NOT AN AUTHENTIC SURVEY

TRACED BY *Kenneth Joy*

LETTERED BY

CHECKED BY

NOTE - BLOCK 26-21-4179-F FOR 1959 LOT (206) ETC.

CITY OF BALTIMORE
DEPARTMENT OF PUBLIC WORKS
BUREAU OF SURVEYS
PROPERTY LOCATION DIVISION

WARD **26** SECTION **34**
BLOCK **4179-R**

SCALE 1" = 100' DATE *January 1959*