

**REVISIONS**

Lots 1 to 5 Cons. Per App No 39 1-7-32  
 " 39 & 40 Rev. Per Deeds - Field Bauersfield M. Ch. 1474-A  
 Lots 13-14 & 88 Cons'd Per App 533 C. Sh. 1677.  
 Lots 16-18 Cons'd per App & D. C. Sh. 3375  
 Lots 23 to 27 Dim. Changed Per Deeds C. Sh. 4098A  
 Lot 28-29 Cons'd Per Field C. Sh. 3568  
 Lot 45 No. No. Per Field C. Sh. 9564-A  
 Lots 26 & 27 Cons'd Per O.G. C. Sh. 9906  
 Lots 23 & 24 Cons'd Per O.G. C. Sh. 9954  
 Lot 1 Per Deed C. Sh. 432  
 Lot 618 Per App C. Sh. 76-153  
 Lots 44-58, 75-79, 80-95, 104-115 Dim. Ch. Per Deeds; (C) 51 57-627, 628, 631 & 632

226

W. LOMBARD

ST.



ST.

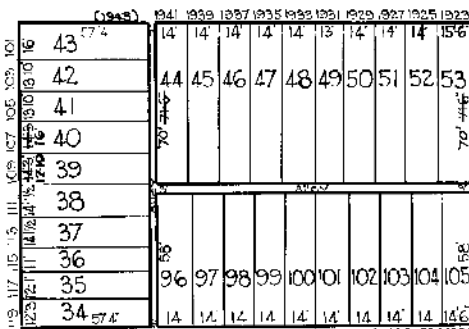

ST.

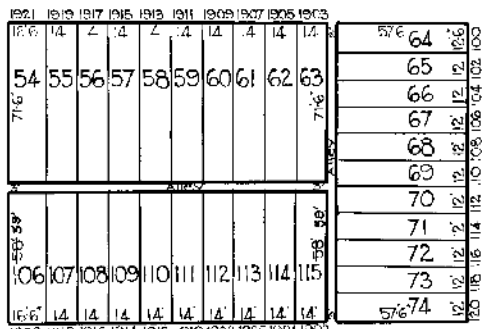

ST.

243

LEMMON

ST.

S. PAYSON

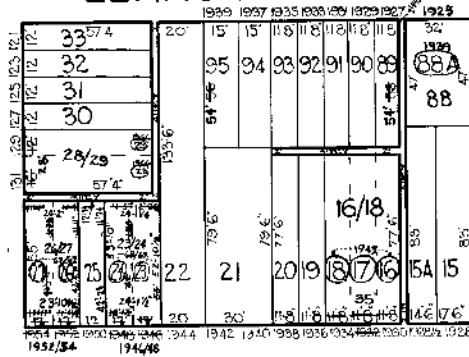

GOLDSMITH

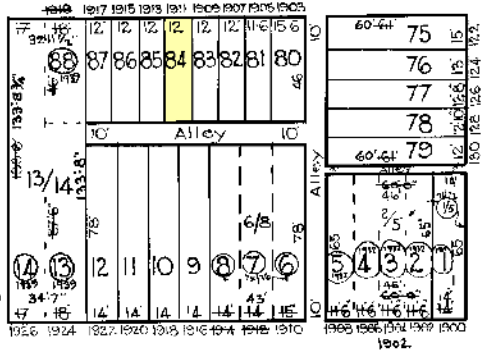

S. MONROE

W. PRATT

ST.

259

**NOTICE**

THIS IS A REAL PROPERTY PLAT AS PROVIDED FOR UNDER ARTICLE 76(h) OF THE CITY CHARTER IT IS COMPILED FROM TITLE AND OTHER SOURCES AND IS NOT AN AUTHENTIC SURVEY

CITY OF BALTIMORE  
 DEPARTMENT OF PUBLIC WORKS  
 BUREAU OF SURVEYS  
 PROPERTY LOCATION DIVISION

WARD 20 SECTION 12  
 BLOCK 242

SCALE 1" = 50 FT. DATE Nov. 1923

TRACED BY: C. H. BAIN

LETTERED BY: J. S. K. KOSKOV

CHECKED BY: