

REVISIONS

Lots 1A & 2 per Deeds C.Sh. 764.
 Block Changed Per B of A & P.S. C.Sh. 2933
 Lots 7 to 37 per App. 4 Deed C.Sh. 3563
 Lots 25 to 35/36 Per App 5199/5209; C.Sh. 3700.
 Lot 37 Dim Chgd Per S. C. Sh. 5159A.
 Lots 7 to 24 Dim.Changed Per B.S.C.Sh. 5159B (void)
 Lots 7 to 24 Dim.Chgd Per Deed C. Sh. 5212
 Lots 25 to 36 Description Changed Per P.L.D. C.Sh. 7551A
 Lot 6 Dim.COR. PER P.L.D. C.Sh. 5787.
 LOTS 314 ADDRESS CH. PER PLS.; CH. SH. 99-002
 Lots 314 Div/Consd PER DEED; C.Sh. 99-105

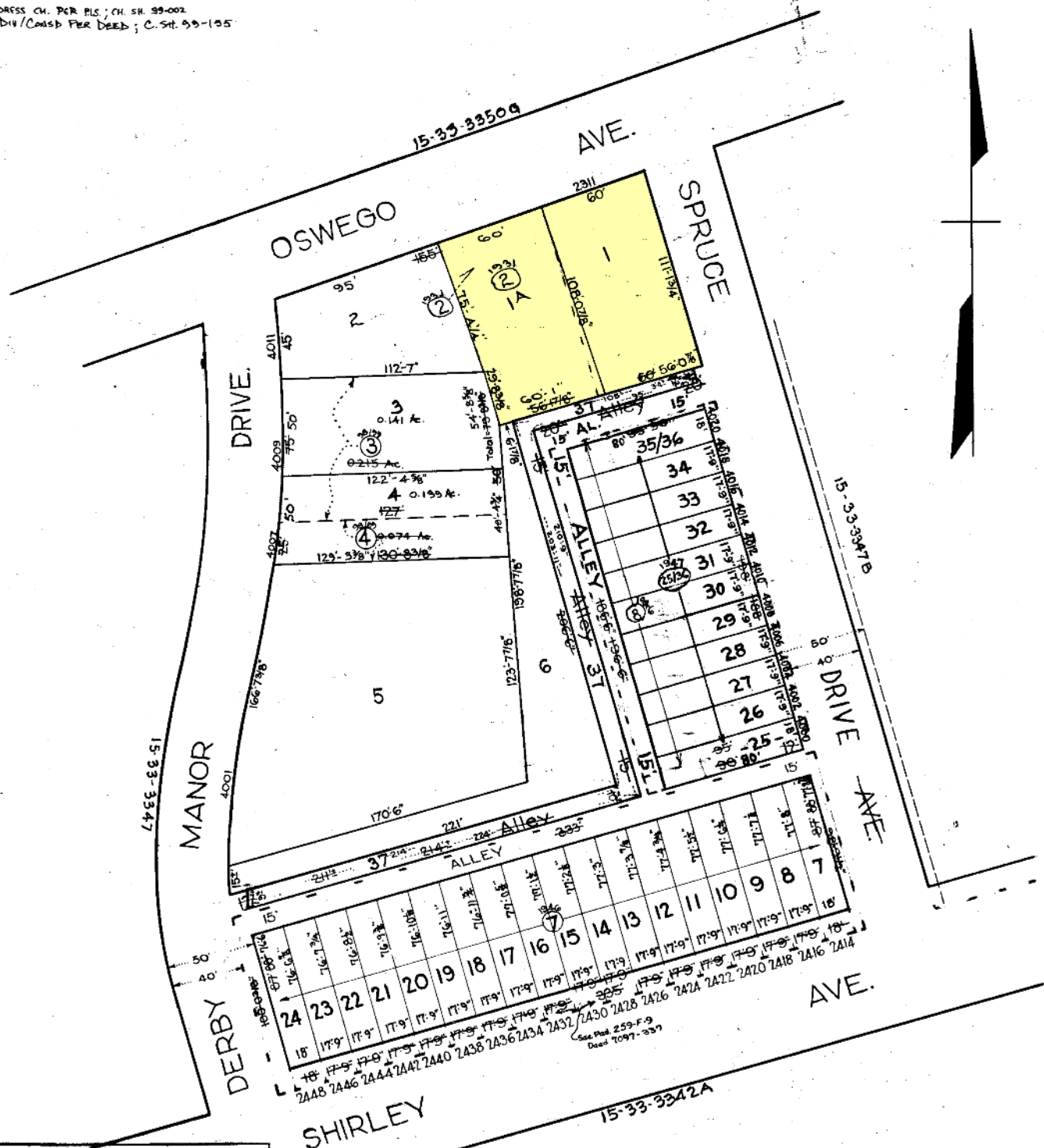

NOTICE

THIS IS A REAL PROPERTY PLAT AS PROVIDED FOR UNDER ARTICLE 76(a) OF THE CITY CHARTER. IT IS COMPILED FROM TITLE AND OTHER SOURCES AND IS NOT AN AUTHENTIC SURVEY

TRACED BY L.S. Ball
 LETTERED BY Jos.J. Rokosky
 CHECKED BY _____

NOTE ÷ BLOCK 15-19-3347-A FOR 1943.

CITY OF BALTIMORE
 DEPARTMENT OF PUBLIC WORKS
 BUREAU OF PLANS & SURVEYS
 PROPERTY LOCATION DIVISION
WARD 15 SECTION 33
BLOCK 3347- A
 SCALE 1"=50 FT. DATE Jan. 1930