

1885

1886

1886

O'DONNELL ST.

ST.

Line of City

AVE.

1892

S. ELLWOOD

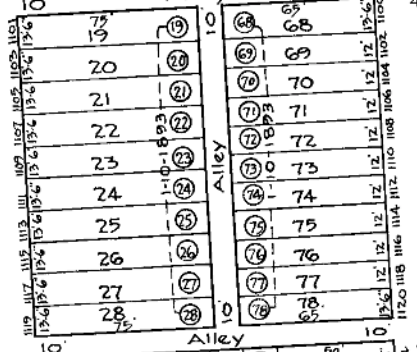
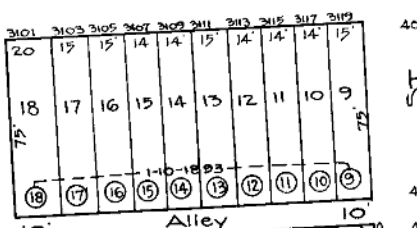

ELLIOTT ST.

40'

40'

42'

40'

S. ROBINSON ST.

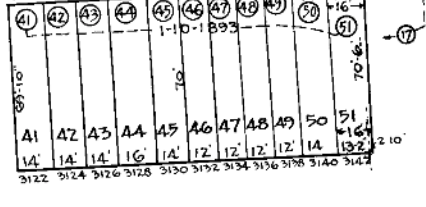
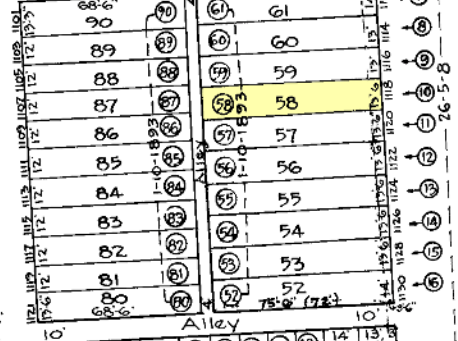
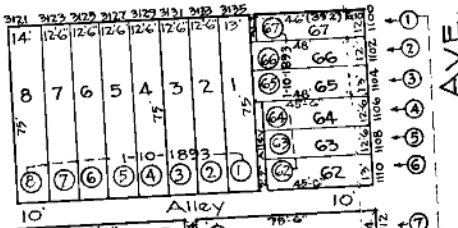

ST.

1898/1900

Boundary

S. EAST

6476

NOTE (7) DENOTES LOT N°S FOR 1938

TRACED BY W.M. Lee
 LETTERED BY W.M. Lee
 CHECKED BY C. GILBERT
 BAIN-LITZ

NOTICE
 THIS IS A REAL PROPERTY PLAT AS PROVIDED FOR UNDER ARTICLE 701 OF THE REAL PROPERTY EASES ACT. IT IS COMPILED FROM TITLE AND OTHER RECORDS AND IS NOT AN AUTHORITY IN ITSELF.

CITY OF BALTIMORE
 DEPARTMENT OF PUBLIC WORKS
 BUREAU OF PLANS & SURVEYS.
 PROPERTY LOCATION DIVISION.
 WARD 1 SECTION 10
 BLOCK 1893
 SCALE: 1" = 50'-0" DATE: JAN. 1929