

REVISIONS:

LOT 26 PER DEED C. SH. 340
 LOTS 27-37 & 53-65 DIM CHANGE CSH 75-816-017

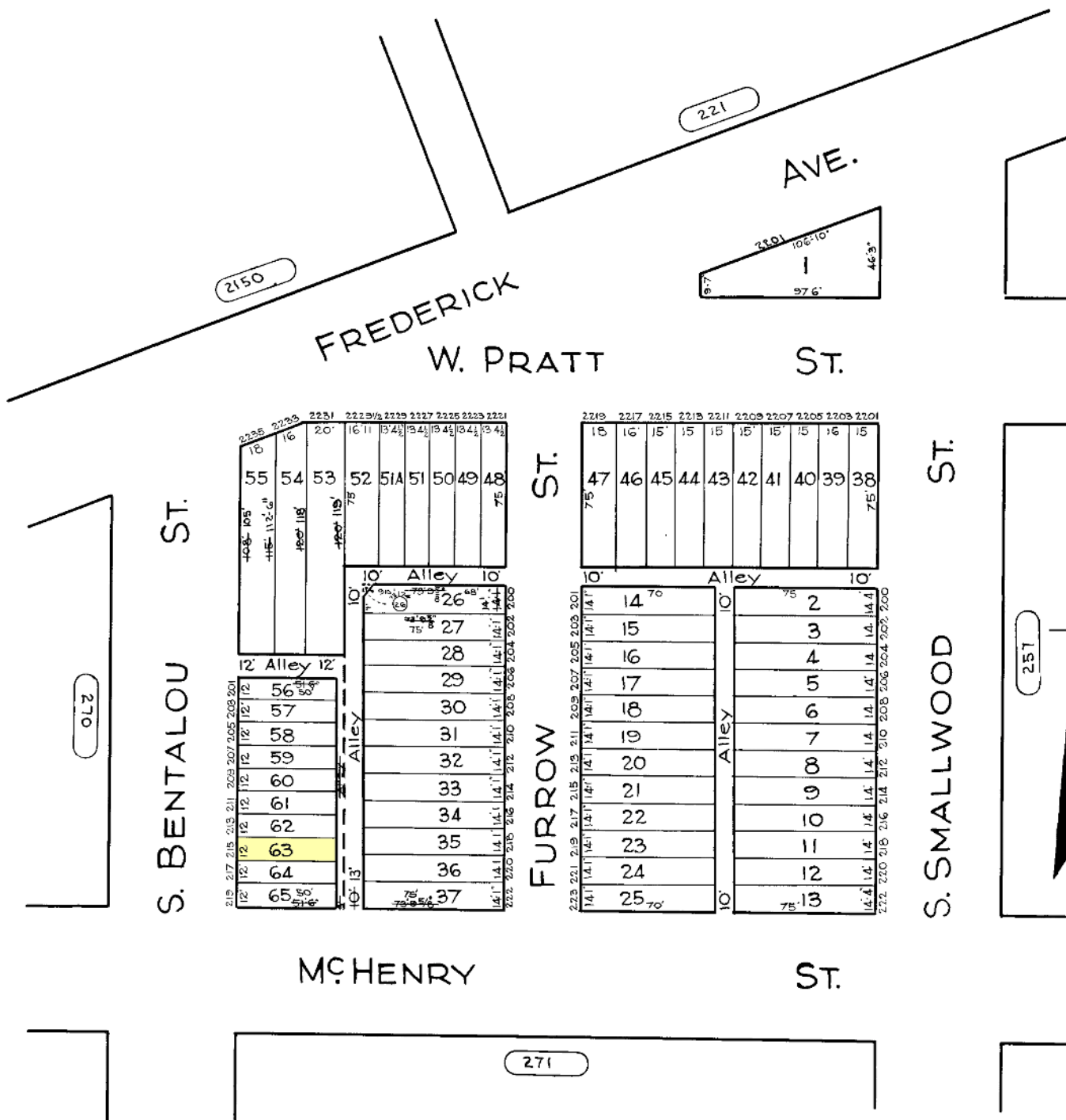

TRACED BY C.H. BAIN
 LETTERED BY J.S. J. Rokosky
 CHECKED BY _____

NOTICE
 THIS IS A REAL PROPERTY PLAT AS PROVIDED
 FOR UNDER ARTICLE 76(H) OF THE CITY CHARTER
 IT IS COMPILED FROM TITLE AND OTHER
 SOURCES AND IS NOT AN AUTHENTIC SURVEY

CITY OF BALTIMORE
 DEPARTMENT OF PUBLIC WORKS
 BUREAU OF SURVEYS
 PROPERTY LOCATION DIVISION
 WARD 20 SECTION 9
 BLOCK 239-
 SCALE 1" = 50 FT. DATE Oct 1929