

REVISIONS

BLK. RDW'N PER DEED & SURVEY CH. SH. 78-170
 LOT 4/5 PER APP. C. SH. 80-440
 LOT 14 CONSID WITH P.S.C. CH. SH. 85-147
 LOTS GA, 7, & 14 COR. PER DEED & P.L.S.; C. SH. 86-181.
 LOT 1 PER DEED, SUB-DIV & APP. C. SH. 87-089

LINE

6265-A

E. BALTIMORE ST.

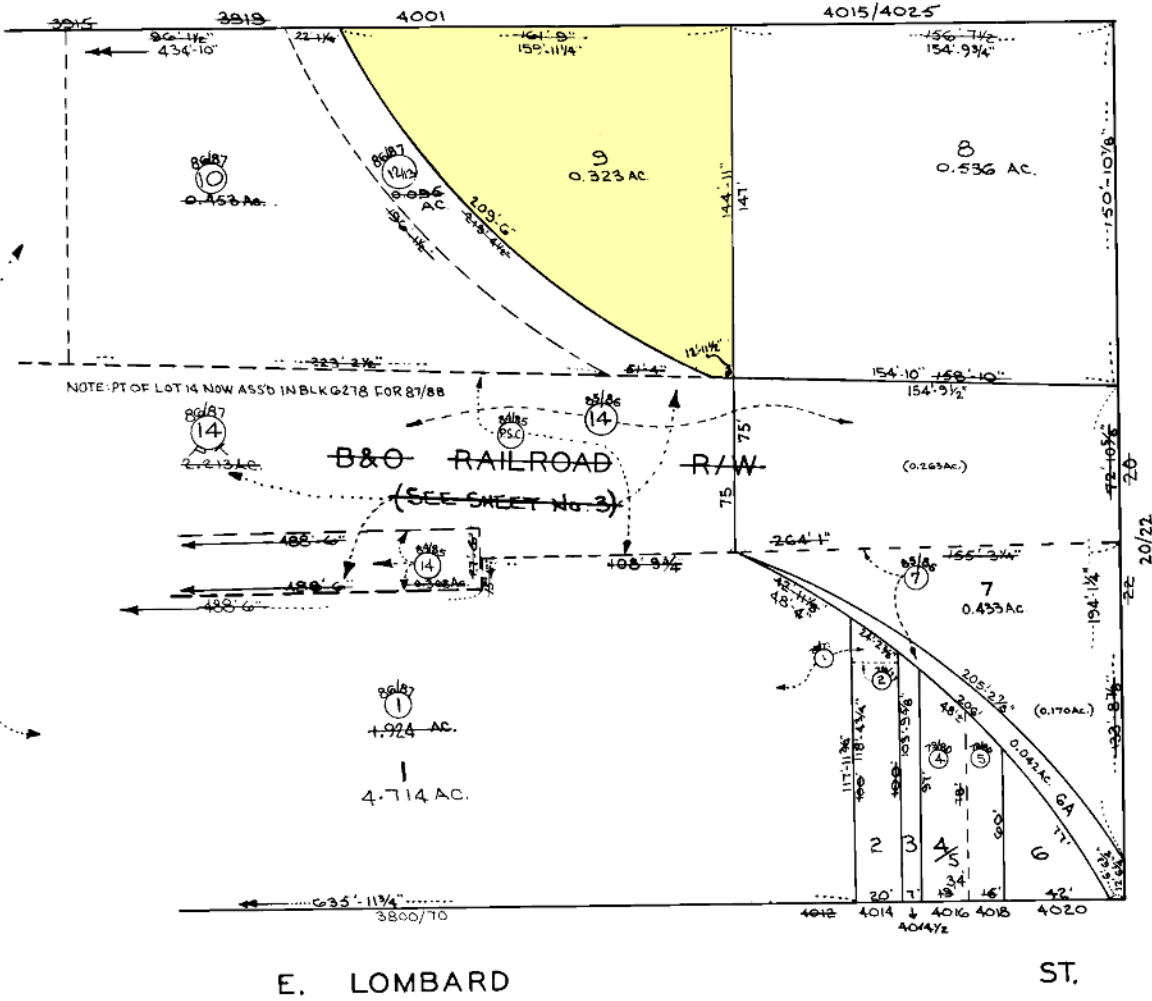

SEE SHEET NO. 1

SHEETS IN SET 3-23
 SH. NO. 2

TRACED BY *[Signature]*
 LETTERED BY *[Signature]*
 CHECKED BY

NOTICE
 THIS IS A REAL PROPERTY PLAT AS PROVIDED FOR UNDER ARTICLE 76(d) OF THE CITY CHARTER IT IS COMPILED FROM TITLE AND OTHER SOURCES AND IS NOT AN AUTHENTIC SURVEY.

CITY OF BALTIMORE
 DEPARTMENT OF PUBLIC WORKS
 PROPERTY LOCATION DIVISION
 WARD **26** SECTION **15**
 BLOCK **6279**
 SCALE 1"=50' DATE MARCH, 1978.