

REVISIONS
 Dim Lot 24 per Deed 5258-350 C.Sh. 774
 Lot 27/28 CORRECTED PER DEED C.Sh. 2029
 Lot 1 to 6 D PER APP. 4575/84 C.Sh. 2421
 Lots 7 to 14 F " 4561/74 C.Sh. 2421
 Lot 37 Divided per Deed C.Sh. 7097
 Lots 37/4 Divided Per Deed C.Sh. 7099-7
 Lot 37/4 Divided Per Deed C.Sh. 7672
 Lot 35/36 Per App. C. Sh. 8193
 Lots 25 to 35/36 Desc Per PLD C Sh. 9448 B
 Lots 24, 27, 28 PER DEED Desc. Sh. 76-397
 Lots 25A & 26 COM'D PER D.O. C.Sh. 78-123

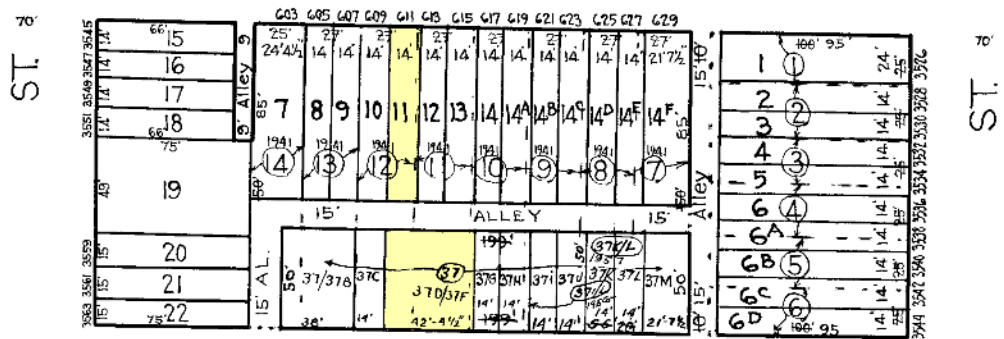

7065

70' ANNABEL AVE.



FREEMAN ST.

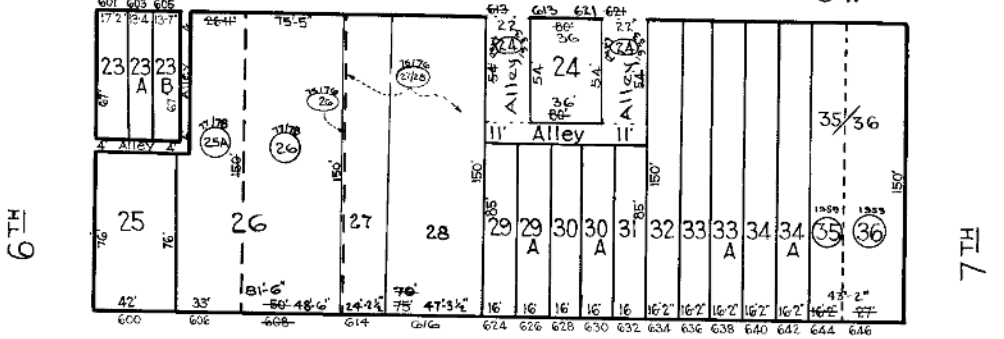

E. PATAPSCO AVE.

7085

NOTICE

THIS IS A REAL PROPERTY PLAT AS PROVIDED
 FOR UNDER ARTICLE 76(1) OF THE CITY CHARTER
 IT IS COMPILED FROM TITLE AND OTHER
 SOURCES AND IS NOT AN AUTHENTIC SURVEY

NOTE ÷ BLOCK 25-6-78 FOR 1941

7077

CITY OF BALTIMORE
 DEPARTMENT OF PUBLIC WORKS
 BUREAU OF PLANS & SURVEYS
 PROPERTY LOCATION DIVISION

WARD 25 SECTION 6
 BLOCK 7077

SCALE 1/4" = 60 FT. DATE Jan. 1931

TRACED BY M.C. STUMPF
 LETTERED BY J.J.B.
 CHECKED BY