

REVISIONS
 LOT 37 DELETED PER DEEDS, LOT 36 PER P.L.5, C. SH. 9892.

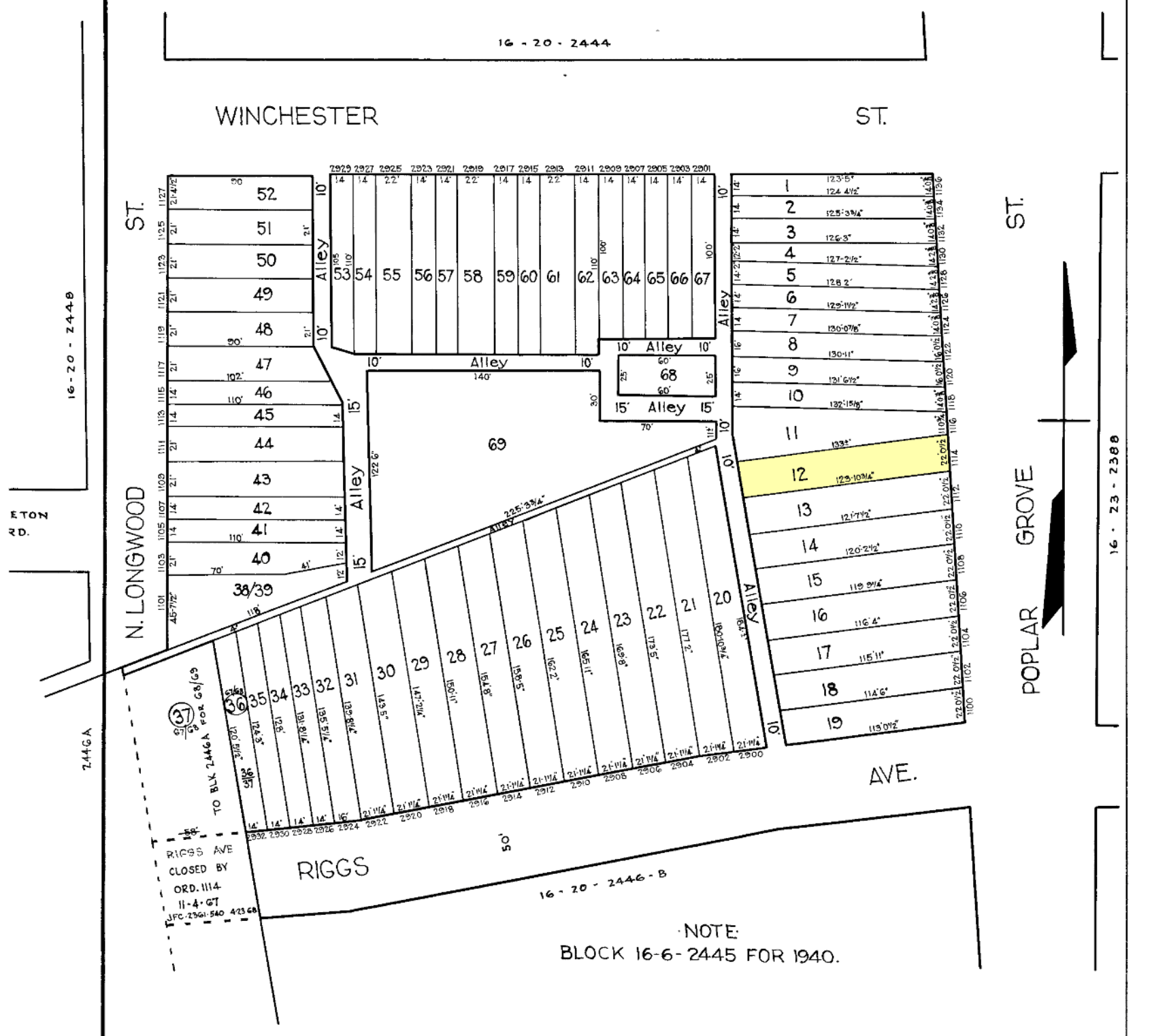

NOTE:
 BLOCK 16-6-2445 FOR 1940.

TRACED BY J.H. Kilmore
 LETTERED BY J.J. R.
 CHECKED BY

NOTICE
 THIS IS A REAL PROPERTY PLAT AS PROVIDED
 FOR UNDER ARTICLE 76(b) OF THE CITY CHARTER.
 IT IS COMPILED FROM TITLE AND OTHER
 SOURCES AND IS NOT AN AUTHENTIC SURVEY

CITY OF BALTIMORE
 DEPARTMENT OF PUBLIC WORKS
 BUREAU OF PLANS & SURVEYS
 PROPERTY LOCATION DIVISION
 WARD 16 SECTION 20
 BLOCK 2445
 SCALE 1" = 50 FT. DATE MAR 1930