

REVISIONS

Lot 4, 4A Per Deed O.O.C. Str. 6630
 Lot 4^A No No Per P.L.D. 6547302A
 Lots 1 & 20 Com. str. Per O.O.C. Str. 8341.
 Lots 14, 15, 16, 17, 18 CORR. PER DEEDS CH. SK. 83-279

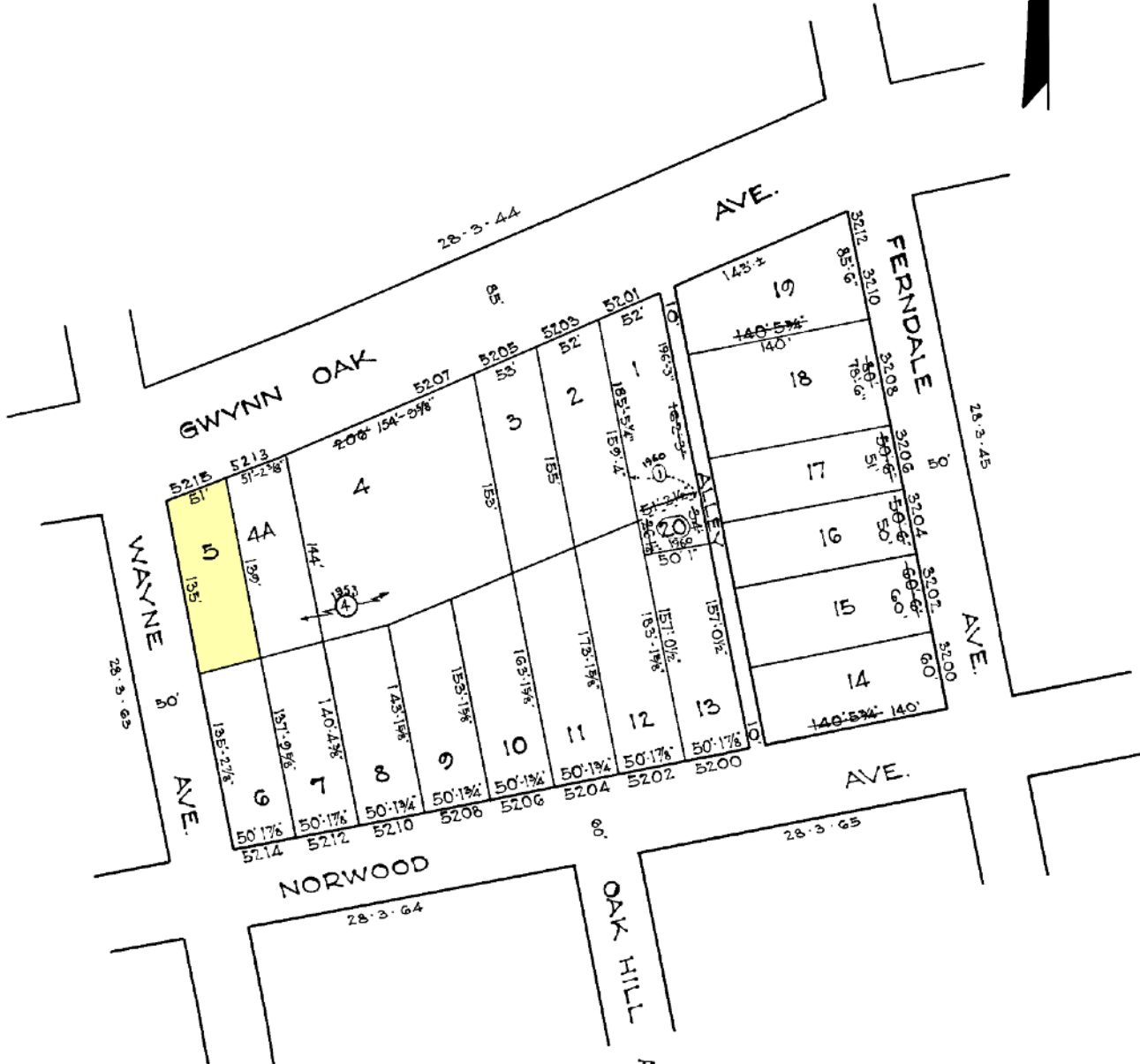

NOTICE
 THIS IS A REAL PROPERTY PLAT AS PROVIDED
 FOR UNDER ARTICLE 76(1) OF THE CITY CHARTER.
 IT IS COMPILED FROM TITLE AND OTHER
 SOURCES AND IS NOT AN AUTHENTIC SURVEY.

NOTE - BLOCK 28-3-61 FOR 1941

TRACED BY C. BAIN
 LETTERED BY G.J. Moorhead
 CHECKED BY

8330
 CITY OF BALTIMORE
 DEPARTMENT OF PUBLIC WORKS
 BUREAU OF PLANS & SURVEYS
 PROPERTY LOCATION DIVISION
 WARD 28 SECTION 3
 BLOCK 8330
 SCALE 1" = 80'-0" DATE Jan. 1932