

CURVE DATA						
FROM	TO	RADIUS	ARC	Δ	TAN.DIST.	CHORD
272	270	20.00	17.45	49°-55'-41"	9.55	11°-54'-18.5"W 16.90
274	272	20.00	24.24	27°-59'-22"	9.55	4°-05'-51"E 16.90
276	274	20.00	17.45	49°-59'-41"	9.55	5°-57'-59.5"E 16.90
278	276	315.31	95.11	17°-16'-53"	47.92	5°-54'-20.5"W 94.16
281	280	260.00	408.41	90°-00'-00"	260.00	5°-02'-05.5"W 367.70
305	301	224.42	398.14	86°-18'-04"	210.46	N 05°-56'-19"E 307.07
321	319	20.00	17.45	49°-59'-41"	9.55	N 17°-54'-18.5"E 16.90
346	345	207.15	40.00	11°-03'-49"	20.00	S 87°-22'-14.5"E 39.94
494	277	365.31	82.46	12°-55'-59"	41.41	N 53°-33'-50.5"E 82.26
497	354	230.00	8.81	07°-04'-09"	4.15	N 41°-52'-04.5"W 8.31

COORDINATES		
N ^o	EAST	NORTH
37	26766.66	14040.84
40	26814.29	14395.41
269	27046.62	14028.65
270	27046.10	14009.62
272	27061.76	14003.16
274	27014.47	13959.99
276	27003.48	13975.48
277	26995.34	13976.00
279	26961.30	14012.62
280	26961.82	14026.75
281	26975.26	14094.20
282	27081.08	14482.55
285	27081.60	14506.66
284	27013.52	14579.31
286	27050.15	14615.95
287	27116.22	14940.70
288	27132.36	14940.15
301	27019.93	14567.44
302	27012.51	14560.31
303	26998.80	14061.10
317	27048.65	14585.14
318	27048.19	14569.00
319	27095.78	14571.78
321	27114.44	14911.87
325	27059.10	14485.60
326	27011.60	14534.97
327	27097.97	14595.48
328	27426.23	14975.51
329	27424.11	14961.97
330	27388.09	14327.34
331	27378.95	14527.85
336	27473.41	14508.97
346	27423.62	14288.89
391	27714.57	14844.40
392	27781.23	14572.65
398	27592.71	14408.23
400	27647.21	14361.77
401	27584.24	14371.59
431	26842.70	14048.30
497	27013.55	13770.38
459	27375.49	14210.84
447	27161.97	13775.49
449	27227.06	13902.11
451	27302.51	14096.46
454	27567.32	14156.88
467	27678.87	14677.65
468	27601.39	14758.20
469	27390.43	14711.76
470	27469.31	14831.18
471	27356.99	14748.99
472	27377.75	14768.23
473	27302.87	14848.81
474	26929.14	13927.19
475	26882.99	13959.28
494	27448.08	14957.15
497	27478.96	14502.78

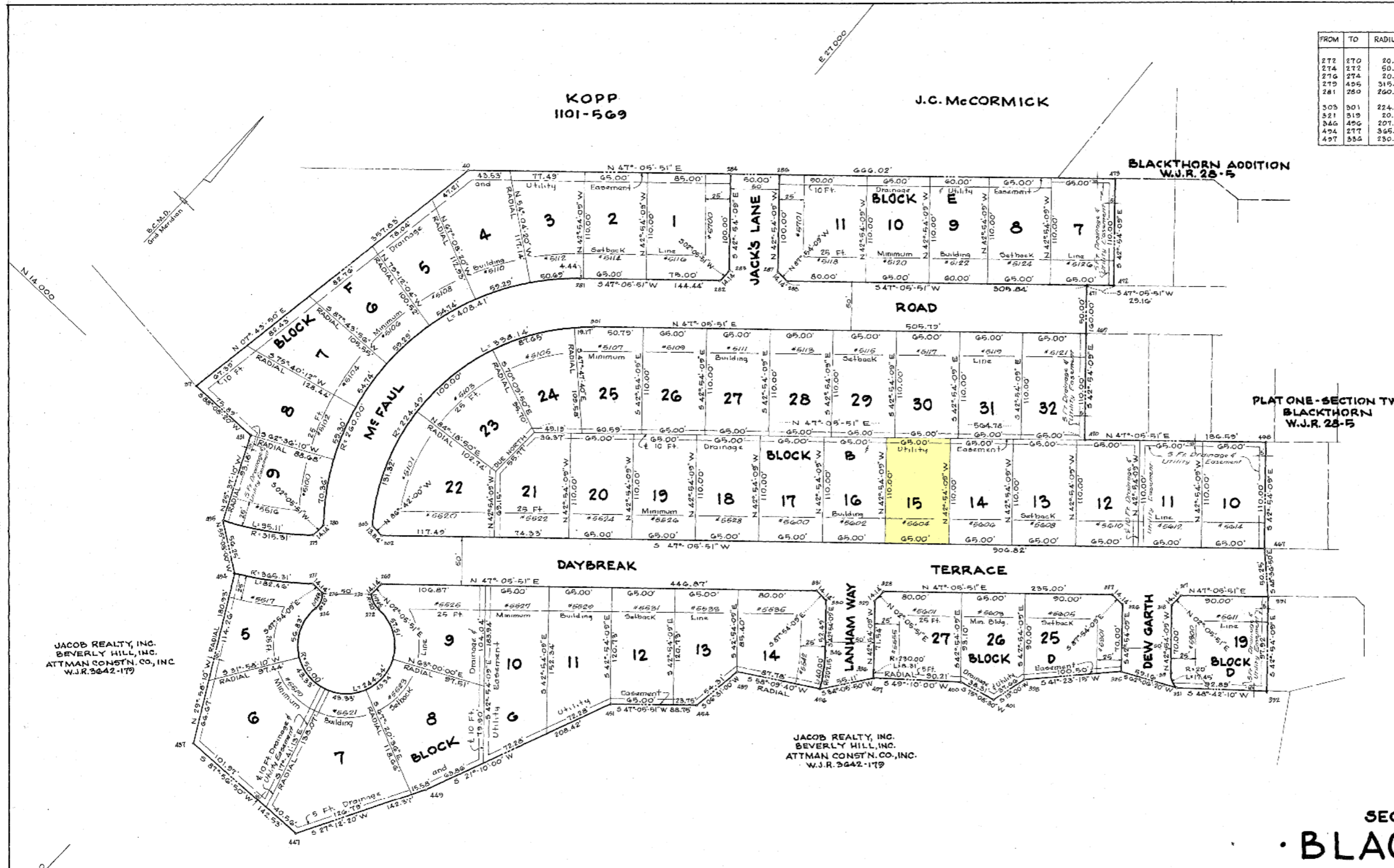

JACOB REALTY, INC.
BEVERLY HILL, INC.
ATTMAN CONST'N. CO., INC.
W.J.R. 3642-179

JACOB REALTY, INC.
BEVERLY HILL, INC.
ATTMAN CONST'N. CO., INC.
W.J.R. 3642-179

W.J.R. 28 FOLD 49
RECEIVED for Record
APR 12 1962 at A.M.
same day recorded in liber
W.J.R. No. 28-5-10-10-10-10
One of the Records of
Baltimore County and ex-
amined, per

Walter J. Harrison
Clerk

SECTION THREE BLACKTHORN

ELECT. DIST. 14
SCALE: 1"=50'

BALTO. COUNTY, MD.
JAN. 8, 1962

DEVELOPER:
JACOB REALTY, INC.
BEVERLY HILL, INC.
ATTMAN CONST'N. CO., INC.

MATZ, CHILDS & ASSOCIATES
2129 N. CHARLES ST.
BALTIMORE 18, MD.

APPROVED, BALTIMORE COUNTY PLANNING BOARD: <i>[Signature]</i> DATE: 4/16/62 DIRECTOR	APPROVED: 4/16/62 <i>[Signature]</i> DATE: 4/16/62 DEPUTY STATE & COUNTY HEALTH OFFICER	NOTE: Streets and/or roads shown hereon and mention thereof in deeds are for the purpose of description only and are not intended to be dedicated to public uses; see simple title to the beds thereof is expressly reserved in the grants of the deed to which this plat is attached, their heirs and assigns.	NOTE: Coordinates and bearings shown on this plat are referred to the system of coordinates established in The Baltimore County Metropolitan District and are based on the following traverse stations: X-3808 E 27381.65 N 16147.12 X-3809 E 27394.82 N 16150.58 X-3810 E 26562.88 N 16123.66	OWNERS CERTIFICATE The requirements of Section 28-A, Article 17 of the Annotated Code of Maryland (Block 1947 Supplement) as far as they relate to the preparation of this plat have been complied with. <i>[Signature]</i> OWNER DATE: 3/27/62	SURVEYORS CERTIFICATE I, JOHN C. CHILDS SR., a Registered Land Surveyor of the State of Maryland do hereby certify that the land shown hereon has been laid out and the plat hereof prepared in accordance with the provisions of the law relating to the subdivision of land known as House Bill #459, Chapter 1016 of the Acts of 1945 and subsequent amendments. <i>[Signature]</i> REGISTERED LAND SURVEYOR #822 DATE: 3-30-62
--	---	--	--	--	---