

**REVISIONS**

LOTS 1/2 & 75/76 PER APP & PLS C. SH. 79-172  
 LOT 6 DIM. CHANGE PER. DEED C. SH. 80-147  
 LOTS 15 & 84/85 PER DEED & PLS C. SH. 80-147  
 LOT 72 DIM. CHANGE PER. DEED C. SH. 82-331  
 LOT 16 & 87/88 CONS'D PER APP & LOT 84/85 LOT NO. CHANGE CSH 85-223  
 LOTS 27/28, 29, 30, 93, 94 & 95/99 CONS'D PER APP LOT 86/88 LOT NO. CHANGED C.S.H. 86-207  
 LOTS 54 & 6 PER DEEDS C.S.H. 85-475  
 LOTS 77/79, 102/103 & 104/105 DIV PER D.P. & APP C.S.H. 85-573  
 LOTS 19 & 20/22 PER DEED & SUB-DIV. C.S.H. 89-571

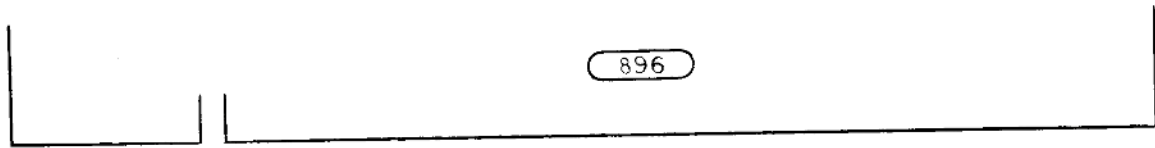

**E. MONTGOMERY ST.**

**ST.**

**ST.**

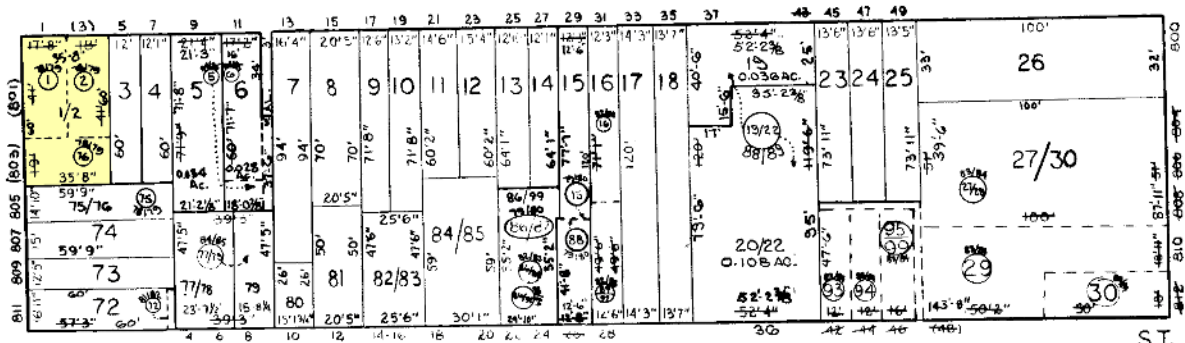

**E. CHURCHILL ST.**

**ST.**

904

**S. CHARLES**

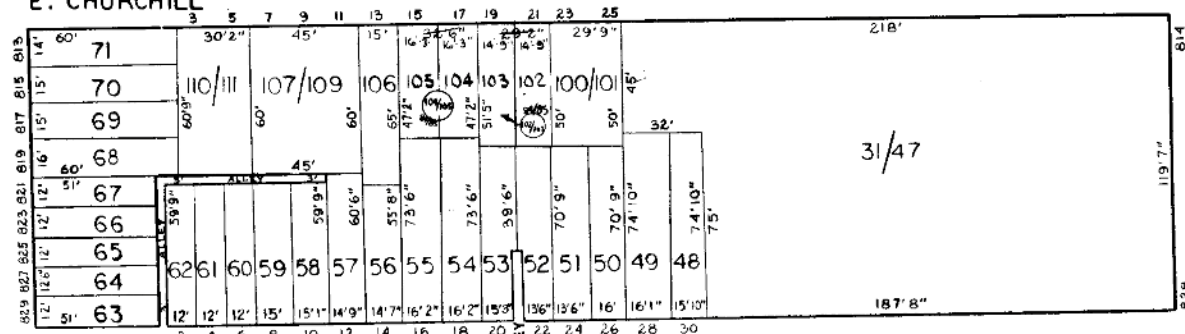

**E. HENRIETTA ST.**

**ST.**

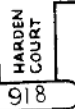

**ST.**

**LIGHT**

906

TRACED BY DON R. GRIFFIN  
 LETTERED BY D. R. G.  
 CHECKED BY

**NOTICE**  
 THIS IS A REAL PROPERTY PLAT AS PROVIDED FOR UNDER ARTICLE 76(d) OF THE CITY CHARTER IT IS COMPILED FROM TITLE AND OTHER SOURCES AND IS NOT AN AUTHENTIC SURVEY.

CITY OF BALTIMORE  
 DEPARTMENT OF PUBLIC WORKS  
 PROPERTY LOCATION DIVISION  
 WARD 22 SECTION 10  
 BLOCK 905  
 SCALE: 1 INCH = 50 FT. DATE: FEBRUARY, 1967