

± REVISIONS ±

Lots 1 & 2/5 cond. for 1938 per App. 42 1/7/37 - Sh. N^o 1283
 Lot 48 & 50/51 cond. for 1942 per App. 814 C. Sh. 2212,
 Lots 50 & 54 STREET NAME CORR PER R.L.D., C.S.H. 8651^a
 LOTS 43-47 PER DEED, C.S.H. 84-048
 LOT 8A PER. ORD, C.S.H. 88-455
 LOTS 15 & 16 CORR. PER DEED CH SH 89-031

3800

E. NORTH AVE.



St.

NOTE: LOT BLENDED FROM
 APPLICABLE TO
 ABOVE THE GRADE OF THE
 PAVING OF TRENTON ST.
 AND EXTENDING TO AN
 UNLIMITED HEIGHT.

N. CHARLES

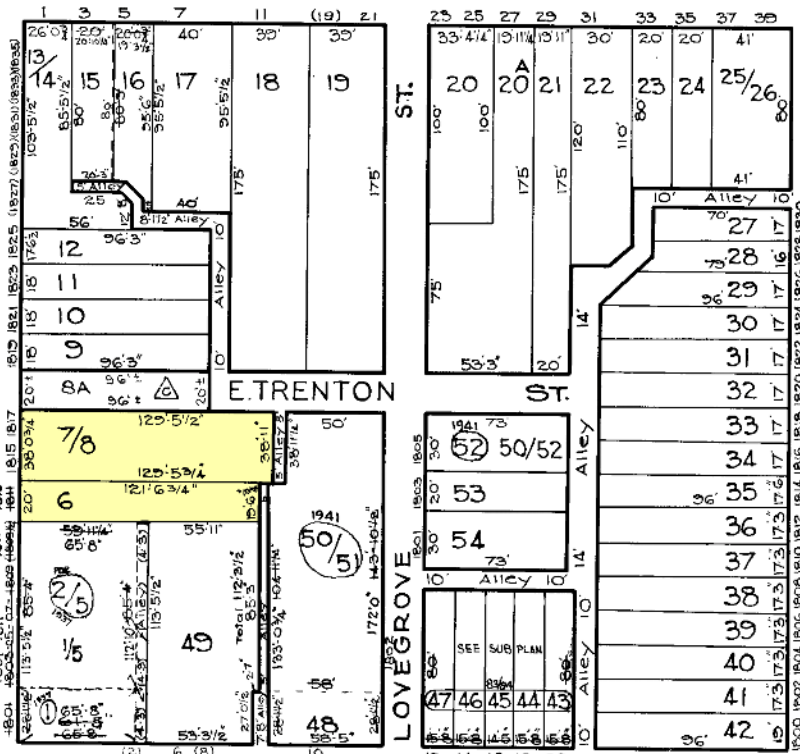

St.

ST. PAUL

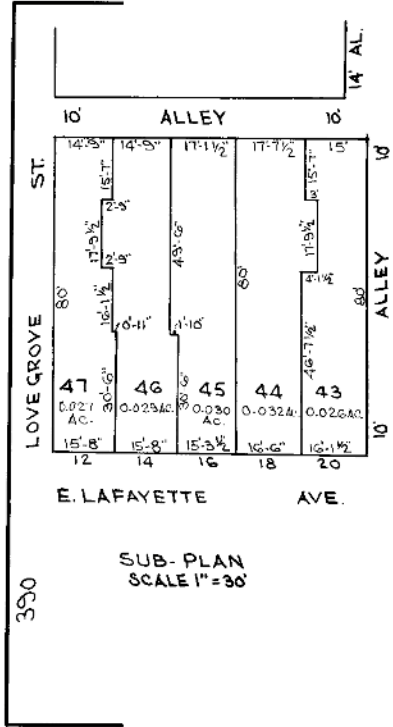

SUB-PLAN
 SCALE 1"=30'

E. LAFAYETTE AVE.

408

△ DENOTES CLOSING PT. OF E. TRENTON ST. ORD #362 6-5-87
 SEE REF: 346-A-17C

NOTICE

THIS IS A REAL PROPERTY PLAT AS PROVIDED
 FOR UNDER ARTICLE 76(a) OF THE CITY CHARTER
 IT IS COMPILED FROM TITLE AND OTHER
 SOURCES AND IS NOT AN AUTHENTIC SURVEY

TRACED BY Moorehead
 LETTERED BY Jos. J. Rokosky
 CHECKED BY R. LITZ
 JR. GJM

CITY OF BALTIMORE
 DEPARTMENT OF PUBLIC WORKS
 BUREAU OF SURVEYS
 PROPERTY LOCATION DIVISION
 WARD 12 SECTION 9
 BLOCK 389
 SCALE 1 INCH = 60 FEET DATE JUNE 1929